THE JERUSALEM POST

Published in Jerusalem, Israel, daily except on Saturday, by The Palestine Post Ltd. Founded in 1932 by Gershon AGRON. Registered at the G.P.O. Copyright of all material reserved; reproduction permitted only by arrangement. Editor: TED R. LURIE

Jerusalem: 9 Rehov Hahavatselet, P.O.B. 81, Telephone 28331 (8 lines) | Tel Aviv: 44 Rehov Yehuda Halevi, P.O.Box 1125, Tel. 624215 | Haifa: 34 Rehov Herzl, Hadar Hacarmel, P.O.Box 4810, Telephone 64394

PRICE : 35 AGOROT

SUNDAY, MAY 5, 1968 • IYAR 7, 5728 • SAFAR 7, 1388 • VOL. XXXVIII, No. 12255

Mollet interview (Page 3)
★
Hassidim & Hippies (Page 4)
★
U.S. consular officials (Page 8)

After the Parade

THE violent accusations against Israel launched at the U.N. by Mr. Ruhi el-Khatib, formerly Mayor of East Jerusalem, make a remarkable counter-point to the calm of East Jerusalem before, during, and after the Independence Day parade last Thursday.

For the Mayor of East Jerusalem, in whose day all the ancient synagogues were destroyed, and the entire Jewish quarter of the Old City turned into a shambles, it is rash to accuse Israel of desecrating holy places." One cannot suppose that he really believes that the violence Israel does to Arab citizens of Jerusalem is as serious as he declared in New York, if he does not hesitate to leave his wife behind to organize women's anti-parade demonstrations without a police permit — that is, with a view to having it stopped by force. Whatever the personal sympathies of individual American employees at the U.S. Consulate may be, it is both rash and improper of them to encourage deliberately illegal activities.

Jerusalem citizens are entitled to certain emotions, and even if police are bound to stop illegal demonstrations, there will be understanding for their attitude if it does not include violence. There is no reason why temporary foreign residents in any occupation should engage in activities likely to encourage disturbances of the peace.

Both Mr. el-Khatib and Egypt's Foreign Minister, Mahmoud Riad, have also tried to tell the U.N. that its prestige is being undermined by the developments in Israel. That much, at least, of their speeches is true. But the process did not start last June, or after the Security Council's latest recommendations. Egypt, Jordan and Syria have all defied the Council's rulings, with regard to Israel, invaded Israel territory, and thrown out U.N. observers when they thought they might interfere with military moves. The U.N. never discovered any means of dealing with these breaches of the peace and breaches of its rulings, and its effectiveness as an instrument in settling disputes suffered gravely. There is a bitter irony in their present demand that the U.N. take action against Israel now that their military machines have failed them, and their terrorists failed to disrupt Israel's Anniversary celebrations.

Quite apart from Arab disruptions, of course, the U.N. has long since ceased to be a forum for the impartial weighing of the merits of political issues and has succumbed to bargaining between the power blocs.

18 Fatah, 4 Israelis killed in incidents

Jerusalem Post Military Reporter

Eighteen Fatah terrorists were killed and two Israeli soldiers and two civilians lost their lives in clashes and incidents reported over the week-end. The Fatah men died in four separate clashes with Israel forces. Five Israeli soldiers and two civilians were injured in the incidents. The two civilians and one soldier were killed when vehicles in which they were travelling hit mines laid by terrorists south of the Dead Sea (see adjoining column).

The fourth fatal casualty was Cadet Officer Gabriel Zonar, 22, of Haifa. He received fatal injuries on Thursday evening, when a 12-man Fatah gang was found near Neot Hakikar, south of the Dead Sea. All 12 members of the gang were killed. Two Israeli soldiers were injured, one of them seriously.

On the night of May 1-2 two Fatah gangs were encountered along the Jordan River. Four of the saboteurs were killed when they were engaged near Abu Tsuss, and a fifth was shot dead in an encounter near Naveh Ur, in the Lower Jordan Valley. The Army spokesman said that Jordanian troops had given the retreating saboteurs covering fire.

Two Israelis were wounded slightly in the Abu Tsuss clash.

Another infiltrator was shot dead at 2 a.m. yesterday in an area defined by the Army spokesman as the Northern Jordan Valley. Three other members escaped back across the river. Arms captured included quantities of automatic (Soviet-made) rifles, submachine guns, ammunition, hand-grenades, mines and sabotage equipment.

SHOOTING ACROSS RIVER

There were also two exchanges of fire across the Jordan on Friday. About 9.30 a.m. Jordanian forces opened fire on combines harvesting in the fields south of Tirat Zvi in the Beisan Valley. In the afternoon the Jordanians fired on Israel units north of the Allenby Bridge. The fire was returned in both instances, and the Jordanian positions silenced, the Army Spokesman reported.

Commenting on the heavy losses suffered by the Fatah gangs during the last week (30 men killed), informed sources suggested on Friday that the saboteurs had received orders "to do something — regardless of costs" — after earlier attempts to interfere with the Independence Day celebrations had failed.

Fatah claimed on Friday that three Israeli helicopters were shot down, seven tanks and armoured cars wrecked, and 60 soldiers killed or wounded in a nine-hour clash north of Jericho on April 28. It said that 13 saboteurs were killed in the clash.

3 die when vehicles hit mines

By H. BEN ADI
Jerusalem Post Reporter

BEERSHEBA. — Two senior employees of the Dead Sea Works and a soldier were killed and three other men wounded on Friday morning when their vehicles hit mines laid by saboteurs from Jordan. One of the injured was a soldier. Security force circles said the mines were probably left by the 12-man el Fatah gang killed earlier in the week near the scene, at the southern end of the Dead Sea.

The Works employees killed were identified as Dr. Yehoyachim Kennat, 43, Chief Chemist and Deputy Manager of the company's Sdom plant, and Benjamin Biram, 38, an engineer and the plant's personnel and administration manager. Another engineer, Shlomo Adler, 35, manager of the plant's

KENNAT

BIRAM

workshops, was severely wounded, while Mr. Yehuda Karni, director of training at the plant, escaped with slight injuries.

The soldier killed was Officer Cadet David Barbiro of Kfar Saba.

The Dead Sea Works men were travelling in two jeeps on a routine job along an embankment of the plant's southernmost evaporation pan, north of Neot Hakikar. The first jeep, carrying Adler and Karni, hit a mine and was thrown by the blast into the pan. Kennat and Biram, in their jeep, dashed to their aid, setting off an anti-tank mine planted on the road.

A further mine was set off by an army vehicle dispatched to the spot when a near-by patrol heard the explosions. A soldier was killed and another wounded by the blast.

Benjamin Biram, who was the son of the late Arthur Biram, founder of the Reali School in Haifa, leaves a wife and three children. A reserve officer, he had a distinguished Sinai campaign record. He will be buried in Haifa today. He was a graduate of the Technion's faculty of electrical engineering. Another brother, Aharon, was killed on active service.

Dr. Kennat leaves a wife, Ora, a 10-year old daughter, and his parents, who live in Ramot Hashavim. He came to this country from his native Germany in 1933. During the War of Liberation, he served in Jerusalem and the Etzion bloc with the rank of major.

The funeral will leave the Negev Hospital for the Beersheba cemetery at 11 o'clock this morning.

EX-MAYOR OF EAST JERUSALEM IN U.N. ATTACK

UNITED NATIONS. — Speeches by Israel's Ambassador, Mr. Yosef Tekoah, and the former Mayor of East Jerusalem, Ruhi el-Khatib, dominated the Security Council session on Jerusalem on Friday. The Council was considering the question of Jerusalem after "deeply regretting" that Israel should have staged the Independence Day parade in the city. (See page 3).

Mr. Khatib, who was expelled by the Israel authorities in March, addressed the Council under a ruling which enables the world body to invite to appear before it any person it "considers competent for the purpose of supplying it with information" on matters being examined by it. He accused Israelis of terrorising the Arabs, looting, and destroying homes.

An attempt was made to have Mr. Khatib called upon as "the elected Mayor of Jerusalem", but the President of the Council, Lord Caradon of Britain, declined to do so, on the grounds that this would involve a long procedural wrangle and was not worth while. The proposal came from the Algerian Ambassador, Mr. Tewfik Bouahoura.

Soviet Ambassador Jacob A. Malik, Hungarian Ambassador Karoly Csatorday and Pakistani Ambassador Aga Shahi all took a similar position. Lord Caradon did not go beyond repeating his ruling that the invitation was addressed to Mr. Ruhi el-Khatib in accordance with the consultations that he had undertaken and with the appropriate rule.

During his reply, Mr. Tekoah said: "Let

(Continued on Page 7, Col. 3)

ISRAEL'S AIMS

Jerusalem Post Diplomatic Reporter

The Israel stand at the Security Council meeting on Jerusalem aims to emphasize two points: Reaffirmation of Israel's "acceptance of the Council's November resolution for the promotion of agreement on the establishment of a just and durable peace", and willingness to "seek agreement with each Arab state on all matters included in the resolution", as declared by Foreign Minister Eban in a statement after his meeting with Ambassador Jarring, the U.N. envoy, last Tuesday. Together with this, it stressed Cairo's total rejection of peace talks as the obstacle to a peaceful settlement.

The U.S. representative's statement at the Council, that the question of Jerusalem should not be considered separately from a general settlement, indicates that the West will seek to end the meeting with a consensus declaration. This would conceivably call for continued support of the U.N. Jarring mission, while opposing any unilateral steps on the status of Jerusalem.

The Director-General of the Foreign Ministry, Mr. Gideon Rafael, said in Jerusalem yesterday that instead of expressing regret over the Independence Day parade of the Defence Forces whose victory had ensured Israel's peace, the Security Council should direct its regret at Arab hostility and belligerence, and should call on Arab states and Israel to "march together in a peace march." It would find Israel and all those seeking peace among staunch supporters of its decisions.

U.S. to seek Hanoi military restraint in Paris conference

WASHINGTON. — The U.S. will be seeking some evidence of military restraint by North Vietnam to pave the way for a complete bombing halt when the preliminary Vietnam peace talks open in Paris on Friday, U.S. officials said yesterday. A full-scale clash could come at the very opening of the talks between U.S. roving ambassador Averell Harriman and North Vietnam's Xuan Thuy, former Foreign Minister.

American negotiators expect weeks and possibly months of hard bargaining ahead.

The North Vietnamese have repeatedly said that the principal and first business of these talks is to discuss the unconditional cessation of U.S. bombing of North Vietnam and other acts of war. The end of bombing would have to come before the talks could proceed to other problems, Hanoi has said. But Mr. Johnson in his March 31 speech announcing the partial restraint of bombing, went on record as wanting some matching "restraint in Hanoi."

U.S. strategy for the meeting is under review at both the White House and the State Department over the week-end. Arrangements are being made for Mr. Harriman and the rest of the American team to leave for the French capital on Tuesday with the aim of starting the talks promptly on Friday.

President Johnson, who warned on Friday that there were many hazards and difficulties ahead, pledged anew later in the day to seek peace with "every fibre of my being."

An indication of North Vietnam's line at the negotiations came yesterday in a new Hanoi broadcast calling again for U.S. recognition of the National Liberation Front — the political arm of the Vietcong — in South Vietnam. Besides recognition of the N.L.F., Hanoi's conditions demand withdrawal of U.S. and Allied troops and leaving the settlement of political problems to the Vietnamese themselves.

In Paris, diplomats from North Vietnam and the U.S. conferred yesterday with officials of the French Foreign Ministry, presumably to discuss the actual site of negotiations between Hanoi and Washington.

(Reuter, UPI)

Strike call after Sorbonne closure

PARIS (Reuter). — One of France's biggest university teachers' unions called yesterday for a national strike in sympathy with students whose protests have led to the closure of faculties of the University of Paris at Nanterre and at the Sorbonne. The teachers' strike is called for tomorrow, when degree examinations begin at the Sorbonne.

On Friday night steel-helmeted police using truncheons and tear gas fought pitched battles with students at the Sorbonne who were protesting against the closure of the Arts Faculty at Nantere — a Paris suburb — because of student unrest. Following Friday night's violence, classes at the Faculties of Arts and Sciences at the Sorbonne have been suspended until further notice, but students will be allowed to take their examinations.

Police were yesterday still questioning 14 of the 573 students arrested during the clashes.

Two of the medical team which carried out Britain's first heart transplant operation, on the steps of the National Heart Hospital in London on Friday night. Left to right, Dr. K. Ross and S. Khoja. (AP radiophoto)

Three heart transplants

Three men were in hospitals in the U.S. and Britain yesterday after undergoing heart-transplant operations on Thursday and Friday.

The British operation, carried out in the National Heart Hospital in London on a 45-year-old building contractor, Frederick West, was the first to be done in the country. Mr. West was fully conscious yesterday after Friday's operation, but was unable to speak because of a plastic tube in his windpipe. The new heart came from a 26-year-old Irish labourer, Patrick Ryan, who died after smashing his skull in a fall. The seven-hour operation — the tenth transplant — was performed by three surgeons headed by South African-born Dr. Donald Ross, a former colleague of Dr. Christian Barnard. Fifteen other specialists took part.

The other man to be operated on on Friday is 47-year-old Everett Thomas, an accountant from Phoenix, Arizona. He received the heart of a 15-year-old married girl in a 3½-hour operation at Houston's St. Luke's Episcopal Hospital. The chief Surgeon at the hospital, Dr. Demtom A. Cooley, said that the heart of Mrs. Kathleen Martin — who died of bullet wounds, apparently self-inflicted — fitted almost perfectly into place despite the difference in ago.

The other patient is Mr. Joseph Rizor, a 40-year-old Californian carpenter, who was given the heart of a 45-year-old physical fitness enthusiast, Rudy Anderson, at the Stanford University Medical Centre on Thursday.

Biafran mob threat to U.K. property

LAGOS (Reuter). — About 50,000 people rampaged through the streets of Port Harcourt yesterday and threatened to destroy all British property there unless London indicated a change of policy towards Biafra within 48 hours. Radio Biafra reported that the demonstrators had burned down the headquarters building of the Shell-BP Oil Company in a massive demonstration which erupted on Friday night over alleged British support for the Federal Government in the civil war.

The British High Commissioner here denied the Biafran charges.

From London it is reported that delegates from Nigeria and secessionist Biafra were arriving there yesterday for their first "talks about talks" to end the 10-month civil war. The two sides are due to start discussions today at the headquarters of the Commonwealth Secretariat in a round-table meeting with its Secretary-General, Mr. Arnold Smith.

Jet engine accord signed

Mr. Joseph Shidlovsky, head of the French Turbomeca company, and Commerce and Industry Minister Ze'ev Sharef on Friday signed a detailed and final agreement for the setting up of the jet aircraft engine manufacturing plant at Beit Shemesh.

A first agreement was initialled last July and construction of the plant was begun in September. Production of jet engines at the plant, which calls for a $12.5m. investment is to start early next year. The joint company's registered capital will be $3m., with 49 per cent of the shares owned by the Israel Government and 51 per cent by the French company.

AFTER MIDNIGHT

A message of congratulations on the occasion of the Independence Day was received late last night by President Shazar from French President de Gaulle.

•

Fighting flared in several areas of Saigon early today when the Vietcong attacked a number of areas in the South Vietnamese capital.

Czech chiefs at Kremlin for talks

MOSCOW (Reuter). — Czechoslovak Communist Party leader Alexander Dubcek entered into secret talks in the Kremlin yesterday after his surprise, post-midnight arrival from Prague in the morning.

Mr. Dubcek, 46-year-old leader of the liberalization move in Czechoslovakia, was accompanied by three top members of his regime, informed Communist sources said. But the sources did not know with which Soviet officials the Czechoslovak leaders were talking.

While Prague reports suggested that the Czech delegation was coming to explain their liberalization policies to the Kremlin leaders, some observers here believed urgent negotiations on Soviet aid to help its East European neighbour out of pressing economic difficulties could be another reason.

Eban to Oslo today

OSLO. — Israel Foreign Minister Abba Eban arrives here this afternoon for a three-day official visit to Norway, first stop on a tour of Scandinavia. Flying in from political talks with British leaders in London he will meet Mr. Per Borten, Norway's Premier, tomorrow and have political talks with Mr. John Lyng, the Foreign Minister, later in the day.

A Foreign Ministry spokesman said the talks were expected to be of a general international political nature and also to deal with bilateral questions.

The meeting between Foreign Secretary Michael Stewart and Mr. Eban on Friday afternoon lasted one hour and was conducted in a friendly atmosphere. The main subject of discussion was the Jarring mission, Mr. Eban told reporters later.

Sources said Mr. Stewart told Mr. Eban that Israel should make a tangible gesture to revive prospects of the Middle East peace and save the Jarring mission. Mr. Eban's reactions were not disclosed, but sources said there were signs suggesting cautious British acceptance of the Israel view that direct Arab-Israel talks are more likely to show results than those through third or fourth parties.

Mr. Stewart was said to have called on President Nasser for moderation when he earlier met with Egyptian Ambassador Ahmed el Fiki for the second time in two days. Mr. Fiki was told, it was said, of Britain's displeasure about Nasser's latest belligerent speech.

On arrival in London, Mr. Eban ridiculed reports that the Jerusalem parade had set back peace hopes.

Meanwhile, King Hussein of Jordan left a London clinic yesterday after a three-day check-up. He will remain in London for another week and is expected to meet Mr. Stewart. When he left the clinic, Hussein brushed off the possibility of a meeting with Mr. Eban.

In Cairo, "Al Ahram" said that Dr. Gunnar Jarring will arrive in the Egyptian capital on Thursday. It said it may be the U.N. envoy's last visit before he presents his report to U Thant. His visit was scheduled for tomorrow but was postponed because of Syrian President Nureddin Atassi's arrival that day.

In Amman, it was stated that Premier Bahjat al Talhouni will visit Baghdad tomorrow to deliver a message from Hussein to President Aref. *(Reuter, UPI, AP)*

Stewart 'snubs' Israel reception

LONDON.—The British Foreign Secretary, Mr. Michael Stewart, and a number of other senior Cabinet Ministers stayed away from an Israeli Embassy Independence Day reception on Thursday in an apparent gesture of disapproval of the decision to hold the parade in Jerusalem.

However Mr. Stewart's gesture did not have the effect intended as other senior Ministers attended the reception.

RUSH FOR GOLD

POLICY 4

HOSPITALIZATION AND MEDICAL CARE ARE VERY EXPENSIVE ABROAD — THEREFORE

Protect yourself through our all-risks policy "ARBA", which includes:

1. HOSPITALIZATION ★ (Payment in foreign currency)
2. MEDICAL CARE & TESTS
3. PERSONAL ACCIDENT INSURANCE
4. BAGGAGE and PERSONAL EFFECTS

★ including compensation for forfeiture of return tickets.

Ask your travel or insurance agent

ISHPUZ SHILOAH

at work... and at leisure

DUBEK FILTER
always a pleasure

DR JACOBSOHN ADV.

Taste in Knitwear
Aled
KNITTED HAUTE COUTURE
MADE IN ISRAEL

Nasser gets vote of 99.9 p.c.

CAIRO (Reuter). — President Nasser won a solid vote of confidence from Egyptians on Friday for his "reform programme." The results of Friday's plebiscite — 99.9 per cent voted in favour of the programme — also reflected an obvious desire among Egyptians not to split ranks in the face of what President Nasser has called an "inevitable" battle against Israel.

Although an overwhelming "yes" had been assured for Nasser in the plebiscite, the first in six years, some political experts here predicted a rather higher figure of dissenters following recent signs of social and political discontent.

Social & Personal

A festive luncheon was given on Independence Day by the Finance Minister and Mrs. Pinhas Sapir at the Eden Hotel, Jerusalem, in honour of a delegation of J.N.F. leaders from Australia here for the inauguration of the ANZAC Memorial and Forest. The 21-member delegation, headed by Sir Arthur Lee, Senator Asher Joel and Mr. Max Wassner, was accompanied by J.N.F. World President Ya'acov Tsur and Executive member Dr. Shlomo Lowy.

•

Mr. Gideon Rafael, Director General of the Foreign Ministry, was host in Jerusalem on Friday to a luncheon for Mr. Salvador Lopez, Permanent Representative of the Philippines at the United Nations, and his country's Ambassador in Washington. Present at the luncheon were Mr. David Hacohen, Chairman of the Knesset Foreign Affairs and Security Committee, and Philippine Ambassador M. Garcia.

•

Lord Sieff of Brimpton, Lady Marks, Mrs. Daphne Sieff, the Earl and Countess of Westmorland and Lord and Lady Rupert Nevill on Friday visited the Weizmann Institute and were received by Prof. Gerhard Schmidt, head of the Chemistry Department and Prof. Isaac Berenblum, head of the Department of Experimental Biology.

•

The Joseph Stone Vocational Training Workshops were dedicated on Monday night at the Magdiel Youth Aliya Village near Ramataim in the presence of Mr. Joseph Stone of Cape Town, the Head of Youth Aliya, Mr. Yitzhak Artzi, Mr. Even, Head of the Hod Hasharon Local Council, and many guests from Israel and abroad. The new building, covering an area of one dunam will enable 100 Youth Aliya wards to learn auto mechanics and affiliated technical trades. A farewell luncheon in honour of Mr. Stone was given by Mr. and Mrs. Artzi of Jerusalem on Independence Day. Among those present were the Minister of Tourism and Development and Mrs. Moshe Kol. *(Communicated.)*

•

Mr. Thomas A. McLain, C.S.B. of Chicago will lecture on "Christian Science, the Way to Freedom and Fulfillment" at the Tel Aviv Hilton, tomorrow, May 6, at 8 p.m. *(Advt.)*

•

FURS — of course at Israel's best known Fur Salon, Josef Rosen, 72 Allenby Road, Tel Aviv, Tel. 615990. Open all day. *(Advt.)*

GREECE STUDYING USE OF A-MINES

ATHENS (UPI). — The Foreign Ministry said yesterday a "preliminary technical study" is under way on the possible use of nuclear land mines along Greece's borders.

The statement was issued following the publication of reports from Washington saying Greece has urged Nato to consider placing such mines along the Greek-Bulgarian border.

GOP says Israel to get Phantoms

BY CHARLES FENYVESI
POST — Near East Report Bureau

WASHINGTON. — Israel's request for Phantom jets "probably should be complied with," Senate Republican leader Everett Dirksen of Illinois replied to a question raised during a press conference here yesterday which the Republican leadership called to congratulate Israel on her 20th birthday.

But there was no specific reference to Phantoms in the statement released by the Republican Congressional leadership. The statement called for U.S. efforts to secure an international agreement on limiting arms shipments to the Middle East. Failing such an agreement, the Republicans believe that "the U.S. should be prepared to supply arms to friendly nations sufficient to maintain the balance of power and to serve as a deterrent to renewed open warfare."

The statement charged that the "Johnson-Humphrey Administration still has no firm policy" in the Middle East which "is becoming a tinderbox."

The Republican leadership urged the Administration to move "with courage, clarity and firmness to assure the State of Israel and the American people that peace and progress in the Middle East can and will be won."

IRAN OUSTS ISRAEL FROM DAVIS CUP

TEHERAN (Reuter). — Iran gained a winning 3-0 lead over Israel in their European Zone Davis Cup first round tie here yesterday.

They clinched the victory when Ezzat Nemati and Issa Khodai won the doubles, beating Israel's Elezar Davidman and Ian Froman by 6-1, 6-4, 6-4.

ON TRIPS AND TRAVELS
Whether in Israel or abroad, don't forget your camera! You'll find a wide range of cameras and accessories at Photo Brenner. Colour developing and enlarging by the largest and best laboratory in Israel.
Photo Brenner

Israel youths whitewash Formosans 7-0 in Seoul

SEOUL. — Defending champion Israel routed Nationalist China 7-0 in the tenth Asian Youth Soccer Championship yesterday. Israel led 3-0 at half-time. The Israelis were younger and faster and dominated play as soon as it started.

However, the Chinese managed to hold the Israelis scoreless for the first 10 minutes, though the Chinese goal was repeatedly attacked.

Whenthe first half was 11 minutes old, Israeli inside-left Ozen shot a long ball which knifed into the Chinese goal over the hands of the Chinese goalkeeper Lee Kam Woon. Israel was three goals up by 30 minutes.

The Chinese defence was shaken and in the second half the Israelis scored almost at will.

Before the game started the Israeli team was cheered enthusiastically as they carried a big South Korean national flag onto the ground.

Two other seeded teams — Burma and host South Korea — were among those unbeaten yesterday after the third-day action of the tournament. Malaysia surprised India with a 2-1 win.

Hongkong pulled an upset and held favoured Thailand to a 2-2 tie. The unexpected draw kept Thailand from clinching a place in semi-finals. Also unbeaten was the Philippines squad, which downed Singapore on Friday night.

The 12 teams are divided into three groups and two best teams from each group enter the final round.

STANDINGS

GROUP A

	W.	L.	Pts.
Israel	2	0	4
Malaysia	1	0	2
N. China	0	1	0
India	0	1	0

GROUP B

	W.	L.	Pts.
Burma	1	0	2
Philippines	1	0	2
Singapore	0	1	0
Vietnam	0	1	0

GROUP C

	W.	Dr.	L.	Pts.
Thailand	1	1	0	3
Korea	1	0	0	2
Hongkong	0	1	1	1
Japan	0	0	1	0

84 DIE IN TEXAS AIR CRASH

DAWSON, Texas (Reuter). — Eighty-four people were killed on Friday night when an airliner exploded in mid-air and plunged to the ground in flames near here. The plane, a Lockheed Electra belonging to Braniff International Airlines, crashed during a blinding hailstorm only seven minutes before it was due to land at Dallas.

Witnesses told Federal Aviation Agency investigators that they saw one or two explosions rip through the four-engined turbo-prop aircraft

The airliner, carrying 79 passengers and a crew of five, was on a flight from Houston. The last major air crash involving a Lockheed Electra was in Southern Oklahoma in April 1966, when an aircraft belonging to a charter company came down in rugged country, killing 80 soldiers aboard.

Rhodesian Davis Cuppers disappear

STOCKHOLM (Reuter). — The Rhodesian Davis Cup tennis team has vanished following the postponement of their match with Sweden on Friday when more than 1,000 demonstrators stormed the stadium in Baastad and fought with police and firemen.

Swedish Davis Cup Captain Mets Hasselquist said yesterday that the Rhodesian team had left Sweden on Friday for "an unknown destination" and there are rumours that the match will be played in private in Denmark. But he declined to confirm or deny this — "I can only say that our players are scattered all over Sweden."

The demonstrations were organised by left-wing students as a protest against racialism in Rhodesia.

Kiesinger appeals to Jewish people to trust Germany

BONN. — Chancellor Kiesinger has appealed to the Jewish people to trust the Germans and to beware of Communist propaganda seeking to defame the West German republic. In a statement issued by the Government-supported news service to mark Israel's 20th anniversary, the Chancellor said: "The extremist forces heard in West Germany are noisy, to be sure, but they are not prevalent among our people. The results of all elections have shown that the overwhelming majority of the people stand by the democratic parties."

Warning against Leftists as well as Rightists, Dr. Kiesinger said that "one should be very careful about Communist propaganda which tries to defame our democratic federal government and its politicans... It would be a bitter irony if these forces succeeded in shaking the atmosphere of trust which has developed in the last few years between Germany and Israel."

In a BBC interview on Thursday night, Adolf von Thadden, leader of the neo-Nazi West German National Democratic Party, denied that he had ever been a member of the Nazi Party. The Institute of Jewish Affairs in London had announced earlier that it had definite evidence that von Thadden had been issued with a Nazi Party membership card 7155853 in 1939.

Von Thadden first answered that he could not remember filling in a membership form and that he was not even 18 on September 1, 1939. He said that his name might have been put forward for the party while he was at school or in the Hitler Youth, but that he had had nothing to do with it.

From Muenster, it is reported that the longest trial in West German history ended on Friday with the conviction of 12 former Nazi security policemen for their part in the massacre of 120,000 Jews at Stanislau, in Galicia, during the World War II. After 24 months of deliberation by the court, three other defendants were acquitted and another found guilty but freed from further punishment.

Sentences of life imprisonment were passed on a salesman, Hans Krueger, 58, former chief of the border police post were the killings took place, a pensioner, Heinrich Schott, 67, and an archivist, Ernst Varchmin, 60.

The court sentenced eight of the accused to prison terms ranging from four and a half to nine years for murdering or assisting in the killing.

Copts confirm Cairo sightings of Virgin Mary

CAIRO (Reuter). — The Egyptian Coptic Church officially confirmed "with full confidence and great joy" yesterday sightings of a vision of the Virgin Mary. The vision had brought thousands of Christions and Moslems flocking to a Cairo suburban church during the last three weeks, it is stated.

A statement read to a packed press conference on behalf of Pope Kyrollos, the Coptic leader, said it had been verified that the Virgin had appeared on several successive nights — at times for as long as two-and-a-quarter hours — from April 2.

The apparition of the Virgin standing with outstretched arms on a parapet of the white-walled, three-domed church of the Virgin at Zaitoun had been accompanied by several medically-verified miraculous cures, said the statement

The road leading to the church, which has been packed solid with thousands of Cairo residents and tourists from dusk to dawn every night for the past fortnight, is reputedly part of the route taken by the Holy Family in their wanderings in Egypt.

Coptic Patriarch Athnasius said that "the apparition of the Blessed Virgin indicates God is with us in our endeavour to overcome the disaster which befell us when the Jews captured the Holy Lands."

A Reuter reporter did not see the vision which many Egyptians said they had witnessed.

INSURANCE. — Insurance policies given out in Arab territories occupied by Israel will not be honoured, the Arab Insurance Union decided at its fourth congress in Algiers.

LOAN. — South Africa will lend Malawi $m. rand (about IL39m.) to finance the first phase of building Malawi's new capital at Lilongwe, Foreign Minister Hilgard Muller announced in Cape Town yesterday.

THE ISRAEL PHILHARMONIC ORCHESTRA

Date	Series	Conductor	Soloist	Programme
FESTIVE CONCERTS CELEBRATING THE 20th ANNIVERSARY OF ISRAEL				
Jerusalem Binyenei Ha'ooma	Sun. 5.5	Leonard Bernstein	Itzhak Perlman (Violin)	Bernstein — Chichester Psalms (First Israel Performance), with the Rinat Choir, directed by Gary Bertini; Ben-Haim—Violin Concerto; Mahler — Symphony No. 1.
Haifa Armon	Mon. 6.5			
Subscription Concert No. 8				
Tel Aviv Mann 8.30	Tues. 7.5 Thur. 9.5	7 Pop.	Mendi Rodan	Itzhak Perlman (Violin)	Bernstein — Chichester Psalms; Paganini — Violin Concerto in D major; Brahms—Symphony No. 1.
Subscription Concert No. 9				
Tel Aviv Mann 8.30	Sun. 12.5 Mon. 13.5	1 3	George Pretre	Vladimir Ashkenazy (Piano)	Chopin — Piano Concerto No. 2; Bizet—Symphony in C major; Borodin—Polovtsian Dances from Prince Igor.
	Sat. 18.5 Mon. 20.5 Tues. 21.5 Wed. 22.5 Thurs. 23.5 Sat. 25.5	3 4 5 6 7 Pop.	George Pretre	Vladimir Ashkenazy (Piano)	Rachmaninoff—Piano Concerto No. 3; Bizet—Symphony in C major; Borodin — Polovtsian Dances from Prince Igor.
Jerusalem Binyenei Ha'ooma 8.45	Sun. 19.5		George Pretre	Vladimir Ashkenazy	as for series 1, 3 in Tel Aviv
Subscription Concert No. 8				
Haifa Armon 8.45	Tues. 14.5 Wed. 15.5 Thurs. 16.5	1 2 3	George Pretre	Vladimir Ashkenazy	Mozart — Piano Concerto in D minor; Bizet—Symphony in C major; Borodin — Polovetsian Dances.

YOU BUY DIAMONDS IN HAIFA
HAIFA DIAMOND CENTRE LTD.
DIAMONDS AND EXCLUSIVE JEWELLERY
ONLY at 10 Rehov Zahal, Kiryat Eliezer. Tel. 537285
WE HAVE NO BRANCHES ANYWHERE
Recommended by the Ministry of Tourism. Approved Exporters-Importers.

TAKE PICTURES WITH Minolta

TEL AVIV Cinema Tel. 228113
GEORGE C. SCOTT SUE LYON
The Flim Flum Man
4.30, 7.15, 9.30

MOADON HAOLEH, JERUSALEM
NATHAN STEINBERG CENTRE
Rehov Alkalai 9, Bus 13, Tel. 33718

Sun. May 5
5.00 p.m. Table Tennis team practice
7.30 p.m. Lesson with Hassidei Habad
Mon. May 6
9.30 a.m. Physical Fitness Class
7.30 p.m. HEBREW Reading & writing class
7.45 p.m. "Jewish Thought" with Rabbi Amital
8.00 p.m. Drama Group
Tue. May 7
8.30 p.m. FOLK-DANCING — Table Tennis
Wed. May 8
7.00 p.m. BIBLE CLASS with Dr. L. I. Rabinowitz
8.00 p.m. Physical Fitness Class
8.30 p.m. "MILITARY ADMINISTRATION AT WORK" Talk by Rav-Seren Uzi Atamon Head of Administration & Services, Military Govt. of Judea and Samaria.
Thur. May 9 BRIDGE — Table Tennis — CHESS

With great sorrow we announce the death of our beloved

Dr. Yehoyachim Kennat

who fell while on duty at Sdom.

The Family

With great sorrow we announce the death of our beloved

Engineer Benjamin Biram

who fell while on duty at Sdom.

Please refrain from condolence visits.

The Family

The Minister of Development
The Ministry of Development
deeply mourn the death in the line of duty of

Dr. Yehoyachim Kennat

Deputy Manager of the Dead Sea Works plant in Sdom and

Engineer Benjamin Biram

Personnel and Administration Manager of the plant
and share the grief of the bereaved families.

Together with all the workers of the Dead Sea Works we announce with sorrow the deaths of our senior colleagues

Dr. Yehoyachim Kennat

and

Engineer Benjamin Biram

who fell while on duty at Sdom.

The Management
Dead Sea Works, Ltd.

With great sorrow we announce the passing of our dear colleagues

Dr. Yehoyachim Kennat

and

Engineer Benjamin Biram

who fell in the line of duty at Sdom.

The Management and Staff,
Dead Sea Works.

The staff of the Israel Museum, Jerusalem
deeply mourns the untimely death of

UZZI PARAN

and extend sincere condolences to the family
and to the Archaeological Expedition to Canaanite Arad.

We were shocked to learn of the sudden death of our manager

Dr. S. LICHTBLAU

and express our heartfelt sympathy to the family.

Food Industries
Advisory Service.

With deep sorrow we announce the death of our beloved mother and grandmother

GERTA GINSBURG (née Hermann)

The funeral will be held at Zichron Ya'acov cemetery, today, Sunday, May 5, 1968, at 4 p.m.

Her children:
Jehudit and Eliezer Ben-Yaacov, Ma'ayan Zvi,
Rachel and Martin Lever, Nahariya,
and all the family and Beit Ma'ayan Zvi.

With deep sorrow we announce the sudden death of my beloved husband

Dr. MAX STIEFLER

The funeral will leave today, Sunday, May 5, 1968, at 3 p.m. from Municipal Parlour, 5 Rehov Dafna, Tel Aviv, to Holon cemetery.

In name of bereaved family:
AENNE VAN DER VALDE-STIEFLER

Please refrain from condolence visits.
17 Rehov Dubnov, Tel Aviv.

With deep sorrow we announce the passing away of our mother and grandmother

ELFRIEDE FREUND ז"ל

Ruth Freund — Jerusalem
Devora Freund — Herzliya
The Grandchildren: Neomi & Jacob Klein — Ramat Gan
Chaman, Nava & Tamir Freund — Revivim
David Freund — Revivim
Jacob Freund — Herzliya
Her Niece: Edith & Heinz Liebrecht — Ramat Gan

The Funeral will take place today, 5.5.68, at 3 p.m., at Kibbutz Hatzor-Ashdod.

BAD HALL
Upper Austria
Europe's spa for ocular and vascular diseases and hypertension

HOTEL garni HALLER HOF
Modern hotel, 75 beds, centrally situated, apartment rooms, rooms with private bathrooms.

KURHOTEL "Landessanatorium"
Quiet surroundings — located inside park; rooms with bath, WC and telephone; elevator; diet kitchen; recreation rooms; garages; iodine baths and all cure treatments in Hotel.

Fly there by Austrian Airlines
Tel Aviv, Tel. 53535/6

Security Council 'deplores' parade

UNITED NATIONS (Reuter). — The Security Council on Thursday night "deeply deplored" Israel's military parade in Jerusalem "in disregard of the unanimous decision adopted by the Council" last Saturday. The new resolution, also adopted unanimously, followed intensive private consultations among members.

The words "deeply deplored" were the strongest language on which there was general agreement among the members. Arab states wanted the Council to condemn the Israeli Government, but the United States opposed this and some other members were unwilling to go that far.

Immediately after the vote, Israeli Ambassador Yosef Tekoah insisted that the parade had not violated any principle of international law. He said it created no new situation, endangered no lives and injured nobody.

It was a parade of thanksgiving and deliverance of a people after 20 years in the throes of aggression, he added. He hoped next year's parade would celebrate peace, understanding and fraternity.

Arab delegates had sought outright condemnation of the Israeli Government for defying the Council's earlier resolution. The Council was called into session five and half hours after the scheduled time by Britain's Lord Caradon, President for April.

Earlier delegates, singly and in groups, had talks in the President's office, where Lord Caradon tried to hammer out an acceptable compromise between the tough *demands of the Arabs and the milder* language preferred by some other states and insisted upon by the U.S.

The "Times" reported from Cairo Thursday that President Nasser sent letters on Wednesday to President Johnson and other chiefs of state of Security Council members expressing "deep appreciation" for the resolution of April 27 urging Israel not to stage the parade. The letter was the first communication from Nasser to Johnson since Egypt broke relations with the U.S. during the Six Day War.

At the Security Council (l. to r.) Soviet deputy delegation head Mendelevich, Jordan Ambassador el Farrah, and Soviet Ambassador Yakov Malik, Council president during April, confer before entering the session. (UPI Photo)

'Times': Israel offers choice

NEW YORK (INA). — The "New York Times" chided Israel editorially on Friday for a warlike demonstration in the form of her Independence Day parade, but also commended her for a peaceful gesture *made by her U.N. Ambassador* the evening before.

The "Times" wrote:

"Israel celebrated 20 years of peace and war by offering her hostile neighbours the choice of war or peace. The Israelis flaunted their military might on Thursday, in effect challenging the still belligerent Arabs to another round of battle. The parade was an unfortunate, provocative act, that plays directly into the hands of Arab hawks.

"But at the U.N. on Wednesday, the Israeli representative made a significant gesture toward peace when he affirmed Israel's willingness 'To seek agreement with each Arab state on all matters included in the Council resolution of last November 22.'

"Two weeks ago, the Jordanian Foreign *Minister said the Arabs were prepared to* enter 'indirect negotiations' if Israel made a 'simple declaration of intention to implement' the U.N. resolution. Israel has not gone that far, but there is no reason why she should. It would be meaningless to agree to implement, in advance of negotiations, a resolution which merely outlines 'principles' for a settlement.

"Although Ambassador Tekoah did not say Israel would agree to indirect talks — which Israelis shunned — he did not specifically insist on direct negotiations, thus leaving the way open for a loosely-defined Rhodes formula, which both sides previously accepted. Israel has taken a forward step toward peace. It is up to the Arabs to follow," the paper wrote.

Readers' letters

Questions for protesters

To the Editor of The Jerusalem Post

Sir, — I would like to ask the group of five Americans, living in East Jerusalem, which initiated the protest against the Independence Day Parade, the following questions:

1. Did they — as I understand, residents of long standing — express their indignation when our synagogues in the Old City were converted into stables or razed to the ground?
2. Did they prevent the Jordanian Government from desecrating our graveyards on the Mt. of Olives?
3. Did they protest, when during May 1967 the Arab countries threatened us with complete annihilation?
4. Did they canvass—because this showed a remarkable insensitivity towards us — for signatures when Nasser first forced the U.N. to withdraw from Sinai, then replaced them with his own troops?
5. Did they raise their voices, when — contrary to ethics and international law — our captured pilots were lynched in the Arab countries?
6. What did they do — all of them so concerned now — when the first shells fell from the Jordanian side on the unprepared New Jerusalem?

MRS. GISELA NADLER

Jerusalem, April 29.

*

Sir, — I have not had the pleasure of meeting the protesters and so, naturally, do not know whether they are concerned solely with peace in the holy city, or whether they are active on behalf of other good causes.

I do know that they have a perfect right to protest, but I would like to know if they ever protested when Arab leaders called for the destruction of Israel and the killing of the Jews. Did they think it created an "atmosphere dangerous to the entire community?" Did they act then?

If the answer should, heaven forbid, be in the negative, could it be that their concern is with the underdog *only as long as he is not Jewish?*

Tel Aviv, April 29. *YOHANAN BOSS*

Sir, — May I put a question to the "Protesters" from Adkins to Zimmermann?

You are protesting at the holding of a parade, which does not include killing, murdering, mine laying, shelling.

Have you ever, EVER, protested over 20 years of murder, assassination, cowardly mining of roads, shelling peaceful farms from secure Soviet-built bunkers on the Golan Heights.

Have you EVER protested, at the vociferous proclamations of the big and little Nassers and Shukeiries, that Israel will be *exterminated, the Jews, ALL the Jews,* driven into the sea, that, after the glorious victory of the Arab armies there would not remain a problem, as there would not be *any Jews left?*

DR. ERICH KARFIOL

Jerusalem, April 29.

B-G rights the record

To the Editor of The Jerusalem Post

Sir, — I read with astonishment in today's issue of your paper that I said that the establishment of the State had been decided by a majority of five against four. I did not say that. What I did say was that the decision not to mark the borders of the State was adopted by a vote of five to four.

DAVID BEN-GURION

Sde Boker, April 30.

GUATEMALAN AMBASSADOR

To the Editor of The Jerusalem Post

Sir, — With reference to the report in today's issue of your paper on the military parade, I would like to state that the Guatemalan Ambassador could not have been seen among the 15 heads of missions present, as you reported, because she did not attend the parade.

Spokesman of the Embassy of Guatemala

Jerusalem, May 3.

"CREDIBILITY GAP"

To the Editor of The Jerusalem Post

Sir, — In today's *Jerusalem Post* I read the article on: "Peace Talks: the Preconditions," in which the government's insistence on "direct negotiations" is again expounded. In the same issue you report on speeches by Israel's Labour Minister, Yigal Allon, asking for efforts to settle "Greater Israel" and Information Minister, Israel Galili, demanding that we "consolidate ourselves in the new areas."

It appears to me that there is a "credibility gap" here which will make any peace negotiations — direct or indirect — difficult, if not impossible. We are complaining about the intransigence of Arab leaders, but our Ministers are doing everything possible to increase this intransigence. History has proved many times that those political leaders who claimed "Greater Empires" did not do so well for their country and people after all.

A. DAVIDSOHN

Haifa, April 18.

The Israel Academy of Sciences and Humanities

announces a lecture by

Professor H. Blanc

on

NEGEV BEDUIN ARABIC

to be given on Tuesday, May 7, 1968, at 7.15 p.m. at the Academy, 43 Rehov Jabotinsky, Talbieh, Jerusalem.

Guy Mollet in Independence Day interview:

De Gaulle broke French promises

By JACK MAURICE
Jerusalem Post Correspondent

PARIS. — MR. Guy Mollet, Secretary General of the French Socialist Party, who as Prime Minister brought France into the *Sinai-Suez campaign of 1956*, sent warm personal greetings to Israel for its 20th anniversary.

In an exclusive interview with *The Jerusalem Post* here, Mr. Mollet said it was time to apply international law in the Middle East, and for world Socialist opinion to seek a permanent peace settlement. This should be based on Israel's right to exist within secure frontiers, a solution of the refugee problem, complete freedom of shipping in the Suez Canal and the Gulf of Akaba, an international effort to fight economic want, and the control of arms deliveries. The former Premier accused General de Gaulle of repudiating France's promises to Israel and of abandoning genuine neutrality in order to flatter the Arabs.

I asked Mr. Mollet how he envisaged the chances of a peaceful solution to the Middle East's problems. He replied: "The situation is as tense and threatening as it was last summer. However, *it seems* that this alarming situation does not arouse the vigorous reactions or mobilise the interest which is raised by the other struggles which also continue throughout the world.

"The states concerned must settle a certain number of problems among themselves. Indeed, until now, the Big Powers have not been capable of creating *conditions for peace negotiations. Some of* them, on the contrary, have gone so far as to exacerbate and encourage the most dangerous extremist policies. In this field *the role of the French State is not a* glorious one. Claiming to act as a mediator, which could rally to itself the sympathies of the Third World, the *French Government and its Chief of* State have not only repudiated France's previous undertakings but finally abandoned a position of genuine neutrality, flattering one of the two camps to the point of incoherence."

Mr. Mollet said the moment had arrived for a bold bid for peace to be taken by the Security Council, whose November resolution he described as "reasonable when taken as a whole" and, acting on world opinion, by the international Socialist movement.

He listed these conditions for a lasting settlement:

"Recognition of Israel's absolute right to exist as a sovereign state, negotiations on the permanent tracing of it frontiers, guarantees for these frontiers, and the withdrawal of troops to within them;

a concerted settlement by the states concerned of the problem of ethnic minorities and refugees;

the recognition and guarantee for all nations, of the right of passage through *the Suez Canal and the Gulf of Aqaba;*

the execution of a regional plan for economic development with international aid, to fight against the misery which *constitutes a permanent cause of instability* in this region of the world;

agreement between the industrial powers to ensure the limitation and control of all arms deliveries to the Middle East."

Socialist salute

Turning to the views of France's Socialists on Israel since the Sinai campaign, Mr. Mollet said: "Our attitude has never changed. We never ceased proclaiming, neither during the hours of calm nor during the periods of combat, that the existence of the State of Israel could in no case be questioned, and that it is legitimate for this State to obtain by negotiation the recognition of its right to exist and to peace within guaranteed frontiers. It is because this cause was just in international law that French *Socialists and myself defended it. It is* also because a friendship was forged between Israel and us — and above all with the Socialist leaders, militants and *trade unionists of Israel* — that we saluted the creation of this State, and are happy to associate ourselves warmly with the celebration of its 20th anniversary."

In a special message to Israeli workers, Mr. Mollet said: "We consider that in the bosom of this nation the role of *the Socialists and trade unions — I am* thinking particularly of the million workers who today belong to the Histadrut and to the Socialist forces so happily reunited in the same year — has acted overwhelmingly in favour of progress and democracy."

He concluded: "To this homage to the courageous achievements of the State of Israel, to this message of true friendship for its 20th anniversary, I wish to add a wish which springs from the depths of our heart:

"In these days of rejoicing, may our friends in Israel cling more firmly than ever to their will to build and to work together. Despite all the obstacles and dangers, may they remain convinced that wisdom demands that Arabs and Israelis *must some day reach agreement* — just as after cruel heartbreaks, the Europeans too were forced to agree among themselves. Israel and its people have *sufficiently shown during the past 20* years how their courage and will were capable of conquering drought and adversity, for us to place all our hope in *the triumph of their unshakable will for* peace. May this greeting and message of friendship which we send therefore be for Israel a real *'Shalom'*, a sincere *wish for a just and lasting peace."*

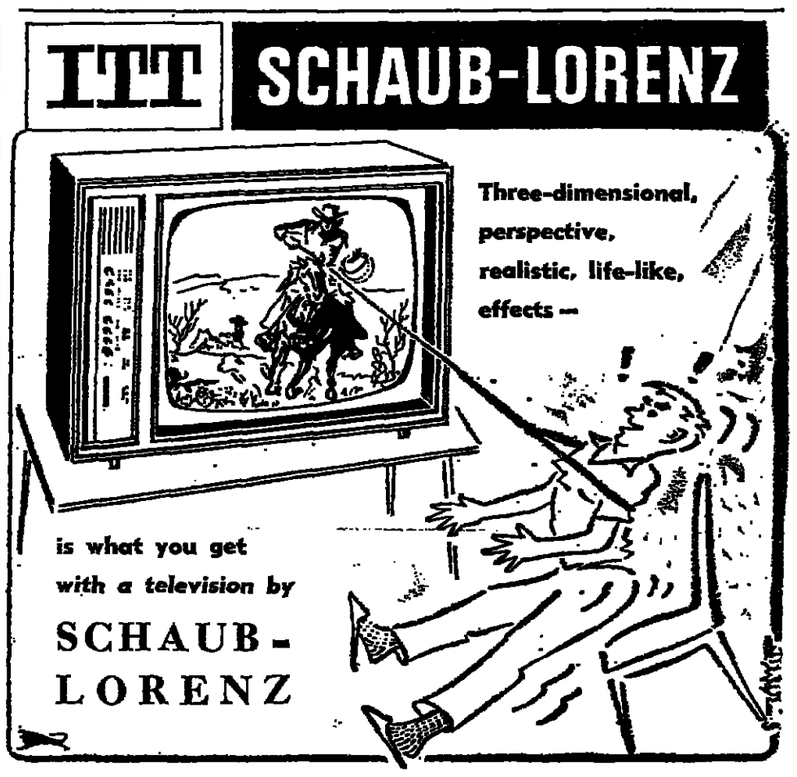

"ZAMID"

LINKED BONDS FUND

The first Israeli Trust Fund which invests entirely in bonds, about half of which are linked to foreign currency and half to the cost-of-living index. Net current income expected this year from initial investments: 5.7%. Net annual redemption yield of the initial portfolio is about 6.7%.

PIA Israel Trust Management Company Ltd.

have published an

OFFER for SALE

in respect of 20.000 units of Nom. IL100.- at a fixed Unit-Price of 100%, in *Participation Certificates to* bearer in the total amount of IL2,000,000.- in the above fund.

This offer will be valid at the above fixed price and at the terms contained in the offer for sale from May 5 to 8, 1968.

"ZAMID" Linked Bonds Fund managed by the PIA Co., the company with 30 years experience in the management of trust funds. Bank Leumi Le-Israel B.M., Israel's largest bank, is trustee for participants.

"ZAMID" Linked Bonds Fund thanks to its professional management and diversified portfolio provides owners of even one "Zamid" unit with benefits which are usually only available to holders of large portfolios. These benefits include — protection against devaluation or inflation and at the same time a relatively high income.

"ZAMID" Linked Bonds Fund will distribute dividends twice yearly at fixed dates, at a relatively high rate. In accordance with the directors' declaration, *and except for special conditions,* the rate of dividend will not be less than 5% per annum.

"ZAMID" Linked Bonds Fund will collect and reinvest all interest and redemption payments. Participants are thus relieved of the trouble and expense of reinvesting these moneys which come in at irregular intervals and in small amounts.

"ZAMID" Linked Bonds Fund as a classified fund, which enjoys tax benefits as explained in the offer for sale, will distribute dividends free of tax, since the limited tax applying on the income of the fund will be deducted before the distribution of dividends.

"ZAMID" Linked Bonds Fund turns investments in the fund into a kind of "perpetual bond." In spite of this, however, if the owner of the unit wants to realize his investment, he may do so at any time on 24 hours notice at the redemption price set daily in accordance with the law.

"ZAMID" Linked Bonds Fund will issue freely transferable bearer certificates. Dividends will be paid upon presentation of coupons.

"ZAMID" Linked Bonds Fund will be more "liquid" than most Israel bonds. Fluctuations in supply and demand for certificates will not affect their value, because the redemption price is based on stock exchange quotations of the bonds contained in the portfolio.

Chief distributor:

Bank Leumi Le-Israel B.M.

This advertisement is not, does not intend to be, and should not be considered as a prospectus, offer for sale or invitation to purchase units in the above fund. Offers for sale are available at all banks dealing in securities.

The President of Tanzania explains :

Why we recognised Biafra

By JULIUS NYERERE

LEADERS of Tanzania have probably talked more about the need for African unity than those of any other country. Giving formal recognition to even greater disunity in Africa was therefore a very difficult decision to make. Our reluctance to do so was compounded by our understanding *of the problems of unity—of which we have* some experience—and of the problems of Nigeria. For we have had very good relations with the Federation of Nigeria, even to the extent that when we needed help from Africa we asked it of the Federation.

But unity can only be based on the general consent of the people involved. The *people must feel that this State, or this* Union, is theirs; and they must be willing to have their quarrels in that context. Once a large number of the people of any such political unit stop believing that the State is theirs, and that the government is their instrument, then the unit is no longer viable. It will not continue to receive the loyalty of its citizens.

For the citizen's duty to serve, and if necessary to die for, his country stems from the fact that it is his and that the government is the instrument of himself and his fellow-citizens. The duty stems, in other words, from the common denominator of accepted *statehood, and from the State government's* responsibility to protect all the citizens and serve them all. For States and governments *exist for men and for the service of man.* They exist for the citizens' protection, their welfare, and the future well-being of their *children. There is no other justification for* States and governments except man.

In Nigeria this consciousness of a common citizenship was destroyed by the events of 1966, and in particular by the pogroms in which 30,000 Eastern Nigerians were murdered, many more injured, and about two million forced to flee from the North of their country. It is these pogroms, and the apparent inability or unwillingness of the authorities to protect the victims, which underlies the Easterners' conviction that they have been rejected by other Nigerians and abandoned by the Federal Government.

Whether the Easterners are correct in their belief that they have been rejected is a matter for argument. But they do have *this belief. And if they are wrong, they* have to be convinced that they are wrong. They will not be convinced by being shot.

Nor will their acceptance as part of the *Federation be demonstrated by the use of* Federal power to bomb schools and hospitals in the areas to which people fled *from persecution.*

In Britain, in 1950, the Stone of Scone was stolen from Westminster Abbey by Scottish Nationalists while I was still a student at Edinburgh. That act did not represent a wish by the majority of the Scottish people to govern themselves. But if, for some peculiar reason, the vast majority of the Scottish people decided that Scotland should secede from the United Kingdom, would the Government in London order the bombing of Edinburgh, and in pursuing the Scots into the Highlands, kill the civilians they overtook? Certainly the Union Government would not do this, it would argue with the Scots and try to reach some compromise.

As President of Tanzania it is my duty to safeguard the integrity of the United Republic. But if the mass of people of Zanzibar should, without external manipulation, *and for some reason of their own, decide* that the Union was prejudicial to their existence, I could not advocate bombing them *into submission. To do so would not be to* defend the Union. The Union would have ceased to exist when the consent of its *constituent members was withdrawn.* I would certainly be one of those working hard to prevent secession, or to reduce its *disintegrating effects. But I could not support* a war on the people whom I have sworn to serve especially not if the secession *is preceded by a rejection of Zanzibaris by* Tanganyikans.

Similarly, if we had succeeded in the 1963 attempt to form an East African Federation, or if we should do so in the future, Tanzania would be overjoyed. But if at some time thereafter the vast majority of the people of any one of the countries should decide—and persist in a decision—to withdraw from the Federation, the other two countries could not wage war against the people who wished to secede. Such a decision would mark a failure by the Federation. That would be tragic; but it would not justify mass killings.

The Biafrans now feel that they cannot live under conditions of personal security in the present Nigerian Federation. As they were unable to achieve an agreement on a new form of association, they have therefore claimed the right to govern themselves. The Biafrans are not claiming the right to gov*ern anyone else. They have not said that* they must govern the Federation as the only way of protecting themselves. They have simply withdrawn their consent to the system under which they used to be governed.

Biafra is not now operating under the control of a democratic Government any more than Nigeria is. But the mass support for the establishment and defence of Biafra is obvious. This is not a case of a few leaders declaring secession for their own private *glory. Indeed, by the Aburi Agreement the* leaders of Biafra showed a greater reluctance to give up hope of some form of unity *with Nigeria than the masses possessed.* But the agreement was not implemented.

Unity must serve people

Tanzania would still like to see some form of cooperation or unity between all the peoples of Nigeria and Biafra. But whether this happens, to what extent, and in what fields, can only be decided by agreement among all the peoples involved. It is not for Tanzania to say.

We in this country believe that unity is vital for the future of Africa. But it must be a unity which serves the people, and which is freely determined upon by the people.

*For 10 months, we have accepted the Fede*ral Government's legal right to our support in a "police action to defend the integrity *of the State." On that basis we have watched* a civil war result in the death of about 100,000 persons, and the employment of mer*cenaries by both sides. We watched the* Federal Government reject the advice of Africa to talk instead of demanding sur*render before talks could begin.* Everything combined gradually to force us to the conclusion that Nigerian unity did not exist.

Tanzania deeply regrets that the will for unity in Nigeria has been destroyed over the past two years. But we are convinced that Nigerian unity cannot be maintained by force any more than unity in East Africa could be created by one State conquering another. It seemed to us that by refusing to recognize the existence of Biafra we were tacitly supporting a war against the people of Eastern Nigeria—and a war conducted in the name of unity. We could not continue doing this any longer. *(OFNS)*

'Hassidism and Hippydom have a great connection'

The Chief Rabbi of the flower children

THE well known "Dancing Rabbi," Rabbi Shlomo Carlebach — known throughout the U.S. and Israel, has now become the "Chief Rabbi" of the hippies or 'flower children' of San Francisco. In Israel again to perform in the Independence Day festivities, the Rabbi discussed *his life and philosophy* with this correspondent.

"I was an Orthodox rabbi, ordained in New York by Rabbi Hootner. *Now he most* certainly doesn't want to be identified with me, he hasn't spoken to me in years. He thinks I have taken the wrong direction. I was an Orthodox rabbi for one year, and stopped. I ran away from the rabbinate; I can't stand the conflict between the Orthodox, Conservative, and *Reform movements,* and if the kiddies (the younger generation) are alienated it is a result of the conflicts of those calling themselves Rabbis!"

From the time he left his congregation in New York, Shlomo Carlebach has been seeking out those seeking his way. He performs in every country where Jews are not barred. He also visits Israel four times a year. After the Six Day War he came while guns were still being heard in the north and danced and sang with the paratroopers in Sinai, and Sharm el Sheikh. Yet even after this, he couldn't find his place, except in San Francisco.

"In San Francisco I led services for the Succot festival, and I could have had thousands of hippies come into a succa, but to my sorrow no one would even rent me a place to build a succa. I *see my hippies all over the West Coast,* and among them are also non-Jews. I don't ask the *goyim* what they are looking *for from me, but the problem is* that the Jews themselves ask one another, are you Jewish? If we want the *goyim* to like us, we must like them *first.*

The Jews of tomorrow

"I give concerts in Germany as well, because according to my theory, all the world is responsible, along with Germany, for what happened. I had a concert in Stuttgart. I felt that they were so close *to me — one heart and one soul.* I was told that if I would stay a week they would all convert, but I didn't stay. I *have already converted several people in* San Francisco. They will be the Jews of tomorrow; many are waiting in line, the Jew of tomorrow *has an open heart,* full of light and love."

Why has the Rebbe fallen in love with the Flower Children? "If only I was able I would fill several planes and bring my 'hipplech' to Israel and I would go around with them in Mea Shearim shirts. I am not only a rabbi to the hippies, but I can be their rabbi as well. They are just wonderful. Wherever I go they come along with sleeping-bags, and sleep in my room. I always first speak to the manager, and he agrees. I buy them soap, and oil, and they wash for me — sometimes even twice a day, and then they are clean and bright. I am also their supporter, but I feel for money one *must work, therefore, I give them my* records to sell, and with the money they receive for the sales, they buy food, and *clothes for all. Some of them come from* families that have sold their souls for money, families without love. I don't *tell them anything against "free-love."* Some who have lived together I have already married. But I tell them that they must do some type of work, because I haven't the means to support them.

"They are looking for a leader and a counsellor. No one directs them. When I marry a couple it is a true Jewish wedding. They come with their pre-hippy clothes, and the bride and groom go to the Mikve. My last wedding ceremony took three hours and twenty minutes, the ceremony alone. We were so full of enthusiasm, everyone held candles, and I explained the blessings — and they all sang with me 'Ode yeshamar.'

"They must be shown the path, and the exact path to follow, My kiddies, are ready for religion, and of a high degree, but the rabbis of today are so middle class that in another ten years they will be like the Israeli rabbinate, then the kiddies will change the entire world. Peace will not come from Washington, or Rome, but from Jerusalem, and San Francisco. San Francisco is the world of tomorrow — is the world of the day after tomorrow, if our rabbis don't interfere. If only we had thousands of Billy Grahams.

"Hassidism and Hippydom, have a great connection. If the Baal Shem Tov were to talk in Haight Ashbury, or Rabbi Nachman of Breslau, the kiddies would run after them because Hassidism is in search of the soul. A child who falls in the mud must be cleaned — I could say, naughty boy, that you should fall in the mud, or I can say, such a nice boy, we've got to get you cleaned right away, so as not to spoil your niceness. Thus is Hassidism. True that the kiddies can be the scum of the earth, but they can also be the highest.

"And if the redemption is to come from Jerusalem, why don't I live here? I am simply a wanderer. In my soul I live in Jerusalem, my heart is in all the world, and my feet are wherever I happen to be. The Lubavitcher Rebbe told me go to the youth. I told him. I can't distinguish between the young men and the young women. I can't tell them what not to do. I can only teach them. The Rebbe from Lubavitch had a chance to be the rabbi of the world or the rabbi for the Hassidim, he chose the Hassidim. I bring his teaching to the world."

ZVI SPITZER

Rabbi Carlebach at the Western Wall.

MUSICAL DIARY

Talented Dutch youngsters

Exchange Concert presented by the Musiekiyzeum, Amsterdam: Vera Beths, violin; Godfried Hoogeveen, cello: Nerille Schaefer, piano (Rubin Academy, Jerusalem, April 28). Mozart: Sonata for violin and piano, in G; Debussy: Sonata for cello and piano; Ravel: Trio in C minor; Brahms: Movement for violin and piano; Schumann: Toccata; Brahms: Trio in A minor, opus 110.

THE young representatives of Holland's artistic generation—senior and postgraduate students of the Musiekiyzeum of Amsterdam — paying a cultural exchange visit to Jerusalem with their director, Mr. Everard van Royen, gave a fine example of talent, temperament and careful preparation.

Taking into consideration the most unsatisfactory accoustical conditions of the Academy's dance *gymnasium* which serves as concert hall, there emerged musical personalities of no mean order and a serious attitude and dedication which may get them far on the concert stage.

Vera Beths, the violinist, has sure technical faculties, employs a rich, even tone quality on her precious instrument, and has a sound sense for phrasing and dynamics, only rarely becoming slightly aggressive. Godfried Hoogeveen, cello, seems to be in need of a better instrument to put his considerable gifts to the best application as, from the musical point of view, he is very qualified for a career. Neville Schaefer, who untiringly occupied the place at the piano all evening, proved a sensitive collaborator with the strings and contributed Schumann's Toccata, a very demanding *tour de force* for pianists, making the best of an unresponsive piano. Here again, over-obtrusive dynamics may have been due to the poor acoustics.

The two trios were given fresh, accurate and stimulating performances, proof of considerable rehearsing and a like-minded attitude of the three young artists.

YOHANAN BOEHM

ISRAEL MAGAZINE

APRIL ISSUE ON SALE NOW

AMONG THE CONTENTS :

★ DE GAULLE'S SELF BETRAYAL — MAURICE CARE
★ IN SEARCH OF PEACE — MOSHE BRILLIANT
★ THE UNDIVIDED CITY — SAMUEL KATZ
★ THE HUMAN MOSAIC — GABRIEL ZIFRONY
★ GALIA'S WEDDING — AVRAHAM B. YEHOSHUA

Ministry of Education and Culture, Youth Department — Bar-Ilan University Education Department

Registration has started for scholarships for B.A. degrees for studies in youth guidance and supplementary education.

The Youth Department of the Ministry of Education and the Education Department of Bar-Ilan University announce five scholarships for students in the fields of youth guidance for the 1968/69 academic year.

CANDIDATES:
Eligible for the scholarships are students who are accepted in the education department of Bar-Ilan University and who elect as their main course of study youth guidance and supplementary education. Applicants must have at least two years' experience working with youth.

THE SCHOLARSHIPS
Scholarships will be given on condition that the recipient undertakes to work one year with an institution under the supervision of the Youth Department for each year of the scholarship. Scholarships are for up to IL2,000.- for each school year.

Particulars and information
For particulars and information please apply to the secretariat of the Bar-Ilan University education department, daily from 8 a.m.-2 p.m., Tel. 752103, or to the office for training and personnel of the Ministry of Education Youth Department, Sderot Shaul Hamelech, Belt Hadar Daphna, Tel Aviv.

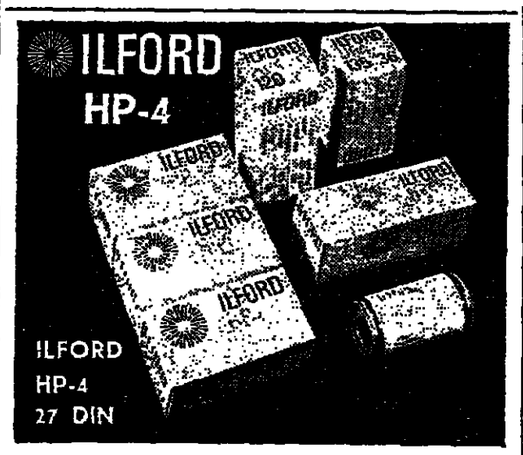

The new fast film with a fine grain and wide exposure latitude, gives better shadow details and highlights.

Obtainable at all photo shops

BERNER — Sole Agents: A. BERNER & SONS LTD., Tel Aviv

JUST ARRIVED. INSTANT CARTRIDGES No. 126 FOR INSTAMATIC CAMERAS

The National Office of the Association of Americans and Canadians in Israel

requires a

Director of Organization and Programming —

must be formerly from U.S. or Canada with full command of English and Hebrew and professional experience in administration, planning and directing activities of a large membership organization

and a

Hebrew-English Secretary

with a thorough knowledge of office *procedures* and management; mother tongue — Hebrew.

All candidates please apply in writing with full particulars to Personnel Committee, AACI, P.O.B. 26101, Tel Aviv. Strict confidence assured.

Fresh regards from Israel

Before leaving Lod Airport take with you a delicious souvenir for your family at home

FRESH Carmel FRUIT

in a nice and useful parcel packed by AGREXCO Agricultural Export Company

Available at the Duty Free Shop, Lod Airport.

FORUM P.R.

EFTHY LINES & F/B LINDOS
10.000 G.R.T. - SPEED 22 KNOTS
AIR-CONDITIONED

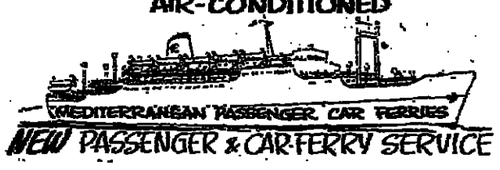

NEW PASSENGER & CAR-FERRY SERVICE

Rhodes Limassol Piraeus

Sailings from Haifa every Sunday

HAIFA TARIFF RATES			Rhodes	Piraeus
LUXE	:	Single & 2 bed Cabins, Shower, Toilet	$70	$85
FIRST	:	2 & 3-bed Cabins, Shower, Toilet	$67	$80
TOURIST "A"	:	2, 3 & 4-berth Cabins	$53	$60
TOURIST "AB"	:	4-berth Cabins	$39	$45
THIRD	:	2, 3 & 4-berth Cabins	$32	$35

Consult your Travel Agent or —
ALLALOUF & CO.
Tel Aviv: 94 Allenby Rd., Tel. 613389; Haifa: 6 Rehov Khayat, Tel. 67752.

7th Week of unprecedented success of the new State film

THE SIX DAYS

produced by the film service of the Prime Minister's office and the spokesman of Zahal.

The film every Israeli should see !

CINERAMA Tel Aviv — SHAVAT Haifa — CHEN and GIL Tiberias
EILAT Eilat — HECHAL HE'ASSOR Kiryat Gat

CURE AND RECREATION IN HOLIDAY PARADISE AUSTRIA
* top choice 1968

BAD AUSSEE
Rates as from IL. 1,703.35 (incl. $ 190.95).
Price includes groupflight Tel Aviv/Salzburg & return, travel tax, transfer Salzburg/Bad Aussee & return, physicians visits, cure, 21 days fullboard.

BADGASTEIN
Rates as from IL. 1,625.80 (incl. $ 168.80)
Price includes groupflight Tel Aviv / Salzburg & return, travel tax, transfer Salzburg/Badgastein & return, physicians visits, cure, 21 days fullboard.

BAD GLEICHENBERG
Rates as from IL. 1,782.10 (incl. $ 213.45)
Price includes groupflight Tel Aviv / Vienna & return, travel tax, physicians visits, cure, 21 days fullboard.

BADEN near VIENNA
Rates as from IL. 1,616.20 (incl. $ 166.05)
Price includes groupflight Tel Aviv / Vienna & return, travel tax, transfer & sightseeing, physicians visits, cure, 21 days fullboard.

BAD HALL
Rate as from IL. 1,387.50 (incl. $ 100.70)
Price includes groupflight Tel Aviv / Vienna & return, travel tax, physicians visits, 21 days fullboard.

BAD ISCHL
Rates as from IL. 1607.60 (incl $ 163.60)
Price includes groupflight Tel Aviv / Salzburg & return, travel tax, physicians visits, cure, 21 days fullboard.

GROUPFLIGHT DEPARTURES:
May 26.
June 9, June 16, June 23, June 30.
July 3, July 7, July 10, July 14, July 17, July 21, July 24, July 28, July 31.
August 4, August 7, August 11, August 14, August 18, August 21, August 25, August 28.
September 1.

IN COOPERATION WITH EL AL ISRAEL AIRLINES.
SEE YOUR FRIEND YOUR TRAVEL AGENT OR
AUA AUSTRIAN AIRLINES
TEL AVIV, 52 NAHLAT BENJAMIN ST. TEL. 53535/6
DAN TEL-VARDI

هكذا من الأصل

COOKING WITH BEER

By Martha Meisels
Jerusalem Post Reporter

TEL AVIV. — ISRAEL can hardly be called a beer-drinking country. The *per capita* consumption last year was 40 bottles, while the beer-loving countries of Europe scored 140 bottles a head. But the local brewing industry — actually one company which produces several brands — is optimistic.

Consumption has doubled in the past decade. Israelis who travel abroad tend to return with a taste for beer, the brewers say. They do not, by the way, hold out much hope for expanding sales in the New Territories. There is even less beer-drinking consciousness there than in Israel. For one thing, the Moslem population does not use alcoholic beverages. "There used to be a brewery in Amman, but I don't think it's functioning any more," an Israeli brewer told us.

"Beer is said to have originated in the Middle East," the Israeli brewers stress in their present promotion drive. But they have to admit that none of the major ingredients is grown in the country today. "Someone attempted to grow barley here, but the Ministry of Agriculture decided it was not worth the water needed for irrigation," says Master Brewer Menahem Berliner, technical manager of the Abir Plant in Netanya. Both barley and hops are imported from Europe.

At a press luncheon at the Dan Hotel last week, the breweries presented their beverage straight, in mixed drinks and as an aid to gourmet cookery. For those still dubious, there was an alternative — "Goldsun" orange and grapefruit drink, which the same concern manufactures.

The recipes were the joint creations of nutritionist and cookbook author Mrs. Lilian Cornfeld and of Dan Hotel chef Sender Goldstein. Mrs. Cornfeld spoke about the necessity of drinking enough, especially in our summer climate, to avoid the ills of dehydration. The average adult should drink two and a half litres of liquid per day, more in summer. It takes five cups of coffee to make a litre, so why not supplement it with beer, Mrs. Cornfeld suggested.

NOT FATTENING

Contrary to popular belief, she said, beer is not particularly fattening. "A glass of beer and a glass of fruit drink have about the same number of calories, about 60 to 80 each." Beer is composed entirely of "natural" products, and it contains two types of vitamin B.

For those who like it straight, there are three kinds of locally-produced beer. In regular light beer, known as "lager", there are two brand-names, "Nesher" made at the Kabir plant in Bat Yam and the Hagalil plant in Migdal Ha'emek, and "Abir" made at the Abir plant in Netanya. They are really the same recipe, since the companies merged. The only slight differences may be in the water from the different areas, or in the psychological effect of brand-name loyalty. "Nesher" and "Abir" retail at 33 agorot per bottle, which contains about three glasses. The two brands make up 50 per cent of local beer sales.

Another 20 per cent of the local beer market is held by "Goldstar", which sells for 42 agorot for a somewhat smaller bottle and is acclaimed as Israel's "quality beer". It is made at the Bat Yam plant. A more expensive beer called "Maccabee" was introduced here some years ago as a "premium" beer, but it did not sell well and was discontinued.

Malt beer, the dark beer, does contain alcohol but only 0.5 to 1 per cent, and is therefore classified officially as a soft drink. It is popularly, and safely, given to children. Its sales account for 30 per cent of the beer market.

For the palate unaccustomed to plain beer, Dan barman Willy Hagel whipped up a variety of interesting and tasty beverages. There was an "Independence Punch" — one bottle each of malt beer, beer and "Goldsun" orange drink, with lemon slices, mixed and served very cold. For those who don't mind watering down their champagne, there was a combination of three parts beer to one part champagne, chilled. A "Shandy" combines a bottle of beer, a bottle of sweet *gazoz* and ice cubes. A "Sinai Cocktail" contains a bottle of beer, a bottle of soda, a small glass of brandy, and a tablespoon each of lemon juice and honey. Mix together, adding soda at the end and then some ice cubes.

SOFT DRINKS

Since the same manufacturers also make "Goldsun" orange and grapefruit drink, there were cocktails with this as a base, including several without alcohol. "Proteczia Punch" combines a third of a glass each of "Goldsun" grapefruit drink, "Goldsun" orange and soda. A "Shomron Shake" consists of a glass of "Goldsun" orange drink, a tablespoon of vanilla ice cream; shake and serve.

We did not hear anything special about the "Goldsun" fruit drinks to distinguish them from the many other brands of the same sort. They are made at the Abir Netanya plant and come in the standard 650, 330 and 200 cubic centimetre bottles.

Cooking with beer or orange drink can add a gourmet dash to food, with a minimum of expense. You really do not taste the beer very distinctly in the finished product, but that is how it is supposed to be. Nor do you ruin any chance of intoxication. The alcohol disappears as soon as it reaches the boiling point. Below are several of the recipes which are worth a try at home.

Sweet Beer Soup (8 portions)

2 bottles malt beer, 3 glasses water, sugar and salt to taste, ¼ kg. pumpernickel, lemon peel.

Soak the bread in water. Cook on a low fire until a paste is obtained. Add spices and beer and boil up. Serve with sweet or sour cream.

(Recipe from *Habeshul Haton*, by Lillian Cornfeld).

Rice in Malt Beer

1 glass rice, ¾ glass white beer, ¾ glass water, 1 tablespoon margarine, ½ teaspoon salt.

Cook covered for 10 minutes, turn out fire and let stand for 5 minutes.

Beer Sauce

(For meat, chicken, smoked turkey breast, fish.)

Stew an onion, a carrot, 3 celery stalks cut fine in a tablespoon of oil. Sprinkle a teaspoon flour or lemon pudding. Add a cup of black beer, a teaspoon soup powder or soya sauce or monosodium, glutamate, salt, pepper and cook for a few minutes.

Dan Hotel chef Sender Goldstein, who cooked the meal, helps serve it. (Photo by Lavie)

Fondue of Cheese and Tuna fish and Beer

(A nice quick supper dish.)

150 gr. grated cheese, 1 tin tuna fish (small), 3 beaten eggs, pepper, mustard, garlic or chives, 1 tablespoon margarine, 1 tablespoon flour, 1 glass white beer.

Mix altogether and cook slowly stirring until thick. Serve with bread cubes as a dip or with toast, or in tomato or avocado rings.

Sole fillet in Papiete

4 fillets of sole, 4 segments of orange, 1 glass "Goldsun" Orange Juice, chopped onion, 1 tablespoon margarine.

Roll the fillets around a slice of orange. Put in a greased baking plate. Pour over the juice and steam until fish is cooked. Cover with hollandaise sauce and bake again until brown (or under grill).

Mousse Orange

1 box jelly powder, 2½ glasses "Goldsun" orange juice, 2 tablespoons sugar, 2 eggs.

Melt the jelly in ½ glass of boiling orange juice. Pour over yolks beaten with sugar, add 2 glasses cold juice and chill, but not set. Add beaten egg whites and pour into a form. Chill until set.

African women still like minis

By Peggy Massin
Reuter Fashion Writer

PARIS. — MINI-skirts may be on their way out in France but not in Africa, according to Negro designer Antoine Nisas, 46, who operates a successful couture and fashion school here.

Although various African governments have decreed against the mini-skirt, Mr. Nisas claims all his cosmopolitan clients in Africa — regardless of age — continue to order skirts well above the knees.

Even such traditional African styles as the "Boubou" and the "Pagne," once worn at ankle length, have risen to mini-heights.

In 1966 when mini-skirts first flashed across the international horizon, the President of Senegal requested his country-women not to wear them. But no statesman can really dictate in the matter of women's fashion, says Mr. Nisas.

Vibrant colour is another dominant trend which African women will not relinquish easily, although most Paris designers currently veto brilliant shades in favour of basics such as navy, beige, brown, and white.

Mr. Nisas' clients include Madame Maurice Yameogo, wife of the President of Upper Volta, Madame Bongo, wife of the new President of Gabon, Madame Houphouet-Boigny of the Ivory Coast, and a roster of other well known wives of diplomats.

He moved to Paris with his family in 1949 to study fashion design at the International Academy. He eventually joined a French ready-to-wear firm, and then opened his own small couture house in 1962.

His updated versions of the loose and comfortable camisole, the unfitted Boubous, and the side wrapped Pagne are featured in colourfully patterned silks and cottons or metalised brocades purchased from leading textile mills in Lyons or Switzerland.

The enterprising designer's latest undertaking is a dressmaking school for young African girls. The school is subsidised by the Ivory Coast and several Republics in Central Africa, enabling Negro students to spend one or two years in Paris learning a skilled trade.

The designer is assisted in his numerous enterprises by his wife, and three of his six children. Alice, the eldest child, was her father's first mannequin.

Fireworks (from the new Tefahot building in the centre of the city) added to Jerusalem's golden look on Independence eve. (Photo by Braun)

AMERICAN MEDICAL STUDENTS TO STUDY IN TEL AVIV

WASHINGTON (USIS). — TEN medical students chosen to study abroad under the Public Health Service (PHS) International Fellowship Programme will go to Tel Aviv June 12 for 11 weeks of training in medical research methods at the Tel Hashomer hospital.

The students, all members of the class of 1969, were selected by a committee of consultants to the Association of American Medical Colleges, from among applicants from all over the United States.

The fellowship programme is administered by the association under a contract with the Bureau of Health Services of PHS.

This will be the second group of fellows to study in Tel Aviv. The first ten medical seniors chosen in the programme studied at the Tel Hashomer hospital from February 12 to April 26.

Pioneer Women at Lydda

Special to The Jerusalem Post

LYDDA. — THE Pioneer Women of Cleveland this week broke ground for a $60,000 new community centre and day nursery in a new immigrants quarter of Lydda.

The club building will be part of the Moetzet Hapoalot network (Working Women's Council) of service institutions, which are supported by the Pioneer Women in countries throughout the Western world.

The new centre will consist of a day nursery with special emphasis on care of children of working mothers, a community hall and classrooms. Vocational training and home economic courses will be conducted for young women.

Mrs. Jack K. Marks and Mrs. Joseph Merlin, co-chairladies of the project, spoke at the dedication. They led a delegation of approximately 30 members and their husbands representing the Cleveland Pioneer Women. Mayor Tsvi Itzkovitz and Mrs. Beba Idelson, general secretary of the Moetzet Hapoalot, also spoke at the ground-breaking ceremony.

Britain's first coloured policewoman

LONDON (Reuter). — BRITAIN'S first coloured policewoman, Mrs. Sislin Fay Allen, started work early this week despite dozens of threatening letters.

Mrs. Allen, 29, from St. Catherine's, Jamaica, started pounding a beat on Tuesday.

Just before she started, Mrs. Allen said she had received dozens of threatening letters and she had thought of quitting. But the first wanted to see what the job was like before making any decision.

There are 11 coloured policemen in Britain.

Are tiny wrinkles giving you away?... Prevent them, fight them with

SKIN DEW

moisturizing treatment by

Helena Rubinstein

This is a new way of life for your skin. The SKIN DEW way of life: moisturizing treatment which all skins need vitally from morning to night and from night to morning.

SKIN DEW soothes, smoothes and re-moisturizes deeply the vital cells of your skin thus stopping its drying out which is responsible for premature wrinkles.
Apply SKIN DEW CREAM at night before retiring and SKIN DEW EMULSION in the morning before your make-up, and at any time during the day: your skin will absorb them immediately and completely, retrieving thus a healthy, youthful and velvety look.

Free consultation on individual skin care and make-up at Helena Rubinstein's Beauty Education Centre, 94 Sderot Keren Kayemet, Tel Aviv, Mondays and Wednesdays, between 3.30 and 6.00 p.m.

Shaham Lewensohn Aylon

WANTED

German-English

Shorthand-Typist

for half-day work.

Apply stating experience, references and salary to P.O.B. 2385, Tel Aviv.

Wanted to rent for month of July 2 or 3-bedroom

HOUSE

in Herzliya Pituah or Kfar Shmaryahu.
HIAS Tel. 258311, Tel Aviv.

English and/or Hebrew

SHORTHAND

evening course starts April 13. Success guaranteed! Enrol:
Tel Aviv: "Ulpan Gregg" (Bar-Kama)
5 Rehov Gordon, Tel. 236208.
Jerusalem: "Hapakid" School
18 Rehov Bezalel, Tel. 24743
Haifa: "Bazalek" School.

From any place on any subject.

MEGILOT

7 Rehov Pinsker, Tel Aviv.

DID YOU KNOW THAT —

SCARLET FEVER

MAY CAUSE

MENTAL RETARDATION?

One of the complications of scarlet fever is inflammation of the brain, which may bring mental retardation in its train. Fortunately we now have inoculation against scarlet fever, but no inoculation against mental retardation exists as yet!
Did you know that 3 out of 100 babies are born with brain damage?

They can be rehabilitated — help us do the job!

Give generously to the —

"A Roof for the Handicapped Child" campaign, May 7, 1968

AKIM — Society for Handicapped Children

In the Supreme Court Sitting as High Court of Justice

Before Justices Cohn, Witkon and Kister

Avraham Goldenberg & Another, Petitioner, v. 1. The Attorney-General. 2. Judge Czernobilsky. Respondents (H.C. 361/67).

High Court may not consider court's refusal to apply amnesty law

The High Court discharged an order *nisi* calling upon the Attorney-General and Judge Czernobilsky to show cause why they should not stay the criminal proceedings against the petitioners.

The petitioners, against whom criminal proceedings were pending in the Tel Aviv District Court, argued that these proceedings should be stayed by virtue of the Amnesty Law, 1967. Judge Czernobilsky held that this Law did not call for a stay of proceedings in the case pending against the petitioners. The Attorney-General too, refused to stay the proceedings whereupon the petitioners petitioned the High Court for an order nisi.

On the return day the Attorney-General's representative argued that the decision of the District Court was a judicial, and not an administrative one, and that the High Court of Justice was therefore not competent to consider it, this prerogative belonging to the Supreme Court in its capacity as a Court of Appeal.

Mr. I. Aderet and Mr. I. *Steinman appeared for the* petitioners and Mr. I. Barsela, Deputy State Attorney, for the respondents.

Decision

Justice Cohn, who delivered the decision of the High Court, said that he could see no cause for distinguishing between preliminary decisions of a court concerning the applicability of the Amnesty Law and decisions concerning other preliminary arguments. Just as all such latter decisions, he continued, may be appealed against within the framework of an appeal against the court's final judgment, so may a preliminary decision concerning the application of the Amnesty Law be so appealed against.

Section 29 of the Courts Law, 1957, Justice Cohn went on to point out, allows of appeals against interim decisions in civil matters only; and once the right of appeal against interim decisions in criminal matters has been denied, it is inconceivable that this denial should be circumvented by petitioning the High Court of Justice (see also H.C. 142/64, 3 P.D. 18[illegible]).

The petitioners' counsel had argued, however, that it was not consistent with the principles of justice to allow the petitioners to endure having to face trial for a few additional years, over and above the years they had already been subjected to the agony of criminal proceedings, only because of an error of the

LAW POST REPORT

MAY 5, 1968

District Court regarding the applicability of the Amnesty Law, when this error could be speedily and summarily righted by the High Court. This was particularly so, he had argued further, in the light of the fact that the Amnesty Law vests an accused with the right to have criminal proceedings stayed before he is convicted, and this is a right which cannot be equated with the hope of having an error of the court corrected by an appeals court after conviction.

These arguments, Justice Cohn held, although both weighty and attractive, were brought in the wrong forum. For the preventing of injustice by allowing of appeals against interim decisions in *criminal matters is a matter* for the legislature and not for the courts: and while the legislature has not had its word on the subject the High Court would not frustrate the transparent intention of the legislator not to allow criminal trials, which should be conducted speedily *and consecutively, to be held* up by interim procedings in a court of higher instance. Furthermore, he and his colleagues had come to the conclusion that the injustice caused to an accused by his inability to appeal immediately against an interim decision of the trial court, *when weighed against the* danger of jeopardising the speed and consecutiveness of criminal proceedings, was the lesser of the two evils. The petition against Judge Czernobilsky was therefore not in place and the order *nisi* should be discharged.

Judge Cohn then went on *to consider the merits of* the petitioners' application to the Attorney-General to stay the proceedings against them, presented after their argument as to the applicability of the Amnesty Law had failed in the District Court. When the Attorney-General rejects an application for a stay of proceedings, he held, then there is no doubt whatsoever that the applicant has a right to petition the High Court of Justice; but this only applies to a decision of the Attorney-General which is not identical with the interim decision of the trial court in the same proceedings, as the High Court will not hear a petition against the Attorney-General if the application to him to stay proceedings was intended to circumvent the law which denies the petitioner the right of appeal against interim decisions of the trial court. In short, Justice Cohn held, it is sufficient for the question of the stay of proceedings against the petitioners to have been decided in an interim decision of the trial court, to justify dismissing the petition against the Attorney-General *in limine*. For by vesting the competence to grant a stay of proceedings in the Attorney-General, the legislator had not intended to turn the Attorney-General into a higher instance entitled to head appeals against interim decisions of the trial courts. So that the same cause which might have served as a good and sufficient cause for a stay of proceedings by the Attorney-General, when it had not been argued before the trial court, cannot serve as a cause for staying proceedings after it has been proferred in the court and found wanting.

Furthermore, Justice Cohn continued, even if it were not the clear intention of the legislator to obviate the Attorney-General's acting as an appellate instance, sheer good manners would demand that the Attorney-General, who is a party to an application to the court to stay proceedings, should not overrule the court's decision in the course of using the general *powers vested in him* by law, even if there were justification for doing so.

In conclusion, Justice Cohn said that in order to prevent further litigation and the waste of judicial time, he wished to note that after examining the facts of the case he had come to the conclusion that the Amnesty Law did not in fact apply to the charges which had been brought against the petitioners.

The order *nisi*, was, therefore, discharged.

Reasoned decision given on March 10, 1968.

Emergency Pharmacies

JERUSALEM: (West) Alba, Rehov Yafo, Zion Sq., 23703; (East) New Tazniz, Port Said St., 53040.
TEL AVIV: Frankel, 28 King George, 223721; Magen David, 35 Allenby, 623836; Katz, 132 Dizengoff, 222290; Ramat Aviv, Ramat Aviv, 418353. **RAMAT GAN:** Hygela, 81 Arlosoroff, 721489. **PETAH TIKVA:** Briut, 13 Hovevei Zion, 912357. **BAT YAM:** Bat Yam, 46 Balfour. **HOLON:** Dror, 30 Histadrut. **BNEI BRAK:** Yerushalayim, 62 Rehov Yerushalayim. **REHOVOT:** Mercaz, 170 Herzl, 951310. **HERZLIYA:** Kremer, 18 Sokolow. **RISHON LEZION:** Gemarnik, 39 Rothschild, 941401. **HADERA:** Kunstoek-Mercaz, 73 Hanasi Weizmann. **NETANYA:** Hadarsah.
HAIFA: Rambam, 29 Arlosoroff, 62074.

EMERGENCY PHYSICIANS
JERUSALEM: Magen David Adom, Tel.: 101.
TEL AVIV: Dr. Eisen, Shimshon Aleph, 223745. Dr. Simon, 43 Keren Kayemet, 231374. Dr. Har-Even, 6 Epstein, 443251. Dr. Segal, 12 Bloch, 247680. Dr. Friedler, 12 Ness-Ziona, 57073.
HAIFA: Magen David Adom, Tel.: 101.

LYDDA FLIGHTS

SUNDAY

ARRIVALS: El Al 478, from London, 0135; El Al 172, from Johannesburg and Nairobi, 0510; Cyprus Air 86, from Nicosia, 1220; Swissair 282, from Zurich, 1305; SAS 852, from Copenhagen, 1540; BOAC 320, from London, 1555; Air France 128, from Paris, 1600; El Al 414, from Zurich, 1655; Air France 196, from Paris and Rome, 1710; El Al 372, from New York and Paris, 1710; BOAC 316, from London, 1710; TWA 840, from Los Angeles, New York, Rome and Athens, 1730; Swissair 330, from Zurich, 1735; KLM 537, from Amsterdam and Munich, 1810; BEA 250, from London and Athens, 1905; THY 996, from Istanbul, 1945; El Al 412, from London and Paris, 2030; Alitalia 746, from Rome, 2035; El Al 416, from London, 2045; SAS 851, from Copenhagen, Vienna and Athens, 2230.

DEPARTURES: El Al 211, to Paris and New York, 0700; El Al 411, to Zurich and London, 0700; Swissair 331, to Zurich, 0735; El Al 217, to Amsterdam and New York, 0800; El Al 413 to Zurich, 0830; Air France 161, to Athens and Nice, 0840; Olympic 263, to Athens, 0845; TWA 841, to Athens, Rome and New York, 0850; El Al 215, to Athens, Paris and New York, 0900; Alitalia 747, to Rome, 0910; AUA 862, to Athens and Vienna, 0920; El Al 213, to Rome, London and New York, 0940; BEA 261, to Athens, Rome and London, 0945; El Al 415, to London, 1000; Cyprus Air 67, to Nicosia, 1215; Swissair 353, to Zurich, 1420; SAS 854, to Copenhagen, 1700; BOAC 321, to London, 1700; Air France 135, to Rhodes and Paris, 1710; Air France 196, to Teheran, New Delhi, Bangkok, Hongkong and Tokyo, 1800; BOAC 317, to London, 1815; Swissair 357, to Zurich, 1845; El Al 417, to Rome, 1930; THY 997, to Istanbul, 2050; El Al 111, to Teheran, 2320.

Tonight at 8.30
TZAVTA CLUB
11 Rehov Mapu, Tel Aviv
"THEATRE GAMES"
The English Theatre Company of the Jerusalem Khan
directed by Jacqueline Bronberg
Tickets: Tzavta Club, 10 a.m.-1 p.m. Tel. 221322, and at "Lean."

I LIKE MIKE
An Original Israeli Musical Comedy
ALHAMBRA THEATRE
Every evening at 8.30 p.m.
Saturdays at 6.30 and 9.30 p.m.
Wednesdays also matinee at 4.30 p.m.
Records
Tickets: "Rococo"; all other agencies and, daily from 5.30, at the "Alhambra" box office.

The Joseph Lichtenberg Theatre presents
the great Yiddish operetta
"DIE WEISSE BLUM"
"The White Flower"
with:
JENNIE KESLER
ADRIAN STOR
and a select cast.
Premières
REHOVOT, "Beit Ha'am" tonight, May 5, 8.30
SAFAD, "Zfit", tomorrow, May 6, 8.30
PETAH TIKVA "Rechal" Tues., May 7, 8.30; Wed., May 8, 8.30
JERUSALEM, "Binyenei Ha'ooma", large hall, "May"
TEL AVIV, "Ohel Shem", Mon., May 13, 8.30.
BAT YAM, "Atzma'ut", Wed., May 15, 8.30.
Belkin Advt.

FRIDAY'S PRESS:

PARADE

Davar (Histadrut) writes: "Half a million Israelis displayed their unqualified confidence in the efficacy of their Security Forces, and their trust has again been fully justified. The enthusiasm and the joy of the masses testify to the worthwhileness of this parade. Israel has in no manner exceeded her sovereign rights, nor has the parade changed in the least the deployment of forces, upon whom solutions in the Middle East depend."

Ha'aretz (non-party) writes: "This display of armed force, in the air and on land, was not aimed against anybody, but merely intended as a deterrent. We hope that the Arab leaders and their armies got the hint. The very fact that the Security Council was unable to complete its debate before the parade began, proves how wrong it was in passing the resolution which the Arabs and the Soviet Union pressured it into adopting."

Hayom (Gahal) writes: "The parade is no less important in its historic value than the day Israel declared its independence. Pressure was exerted upon us by declared enemies, as well as friends and 'friends,' to postpone the parade and not hold it in Jerusalem, our *reunited* capital, just like we were advised 20 years ago to postpone, and even cancel, our Declaration of Independence."

Hatzofe (National Religious) writes: "Like a torrent inundating its banks, the people went up to Jerusalem. It was a popular pilgrimage to this holy city which, thanks to Divine mercy, was liberated by the Israel Defence Forces."

Lamerhav (Hakibbutz Hameuhad) writes: "The Israeli army is most certainly no sabre-rattling army in love with spit and polish, parades and displays. Still, it proved that it could cope well with this part of its tasks, even at a time when security requirements impose especially heavy burdens upon it. Israel's Security Forces once again furnished evidence that they are quite capable of safeguarding any public event."

Hamodia (Agudat Yisrael) writes: "Israel would like to be an obedient member of the U.N., to which it owes gratitude, since it was born by dint of a U.N. decision. However, Israel cannot possibly agree that the world organization smother it with *its embraces.*"

Ancient Glass
Judaica—Old Maps
KAUFMANN'S ANTIQUES
31 Rehov Ben Yehuda, Tel Aviv, Tel. 234113.

Foreign Organization requires services of a
GIRL
with good command of English who can type both Hebrew and English.
Reply in English to P.O.B. 458, Jerusalem.

The Satirical Theatre
S. DZIGAN
and his troupe in
"Hot a Yid a Lendele..."
"A Jew has himself a little country..."
JERUSALEM, "Mitchell", tomorrow, May 6, 8.30
TEL AVIV, "Ohel Shem" Tues., May 7, 8.30.
AFULA, "Kol Ron", Wed., May 8, 8.30.
RAMATAYIM, "Beit Hapoalim," Thurs., May 9, 8.30.
HOLON, "Armon", Fri., May 10, 8.45.
RAMAT GAN, "Kessem", Sat., May 11, 7-9.30.
LOD, "Nave Zayit", Mon., May 13, 8.30.

JOSEPH BULOFF
and a select cast in the famous comedy
The Fifth Season
by SYLVIA REGAN
TEL AVIV, "Ohel Shem", tomorrow, May 6, 8.30
Wed., May 8, 8.30
RAMAT YOSEF, Thurs., May 9
KIRYAT YAM, "Nitzan", Fri., May 10, 8.30
HAIFA, "Tamar", Sat., May 11, 8.45
ASHKELON, "Rahel", Sun., May 12, 8.30.
Belkin Adv.

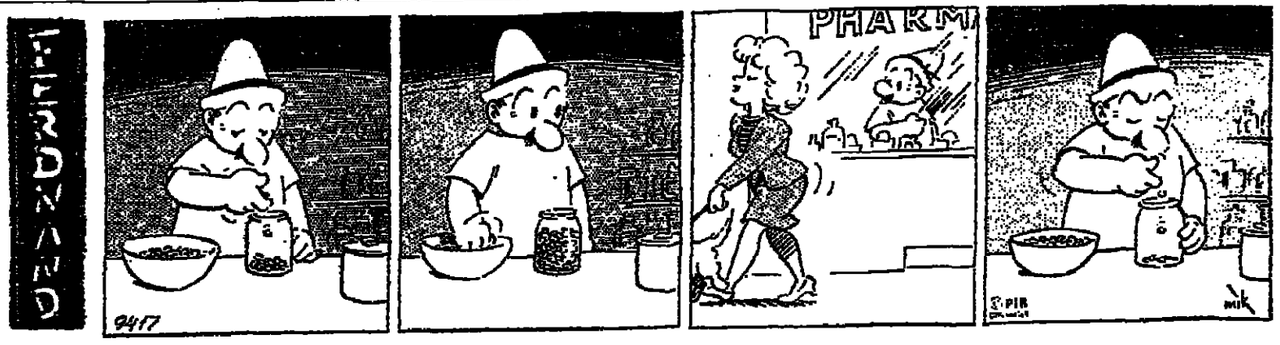

WHAT'S ON

Plant a Tree in Israel With Your Own Hands:

Free tours for planters to the Hills of Judea leave every Monday and Wednesday from Jerusalem and every Tuesday from Tel Aviv. For details and registration please call Visitors' Department, Keren Kayemet Le-Israel (Jewish National Fund): in Jerusalem — Rehov King George, corner Rehov Keren Kayemet, Tel. 35361; in Tel Aviv — 96 Rehov Hayarkon, opp. Dan Hotel, Tel. 224449.

JERUSALEM

Christian Fellowship Vesper Service. 6.30 p.m. Every Sunday at Y.M.C.A. following carillon bells at 6.15 p.m.

Israel Museum:— Sun., Mon., Wed., Thurs., 10 a.m.-6 p.m.; Tues., 4-10 p.m.; Fri., Sat. 10 until 2 p.m. Nominal entrance fee. Week-day tickets available until one hour before closing time.

* **Conducted Tours:—** **Hebrew University** conducted tours in English, daily at 9 and 11 a.m. starting from the lobby of the Administration Building. **Hadassah Tours,** Tel. 36333. 1, Mount Scopus, vocational education services, community health centre, medical centre, including Chagall windows. Daily at 8.30 a.m. (except Sat.) from Strauss Health Centre, 24 Rehov Strauss. IL7- or 8?- per person including transportation and refreshments. 2. Medical Centre only, including Chagall windows daily at 9.30, 10.30, 11.30 a.m. 1.30, 3 p.m. from Kennedy Information Centre, Medical Centre. No charge. Buses 19, 19A.

Boys' Town, Jerusalem — Ort (Kiryat Noar) opp. Mt. Herzl. *Daily tours (except Shabbat)* to this inspiring youth project. Call Tel. 38207; 35605 (evenings). **Yad Vashem.** Martyrs and Heroes Remembrance Authority. Warning and Witness Exhibition: daily 9 to 6. Fri. and holiday eve till 2. Periodic rekindling of the Eternal Light in Ohel Yizkor at 11 a.m. **Jerusalem Biblical Zoo,** Schneller Wood, Romema. Tel. 25839; 8 a.m.-5 p.m.

* **New Israeli Films:—** Latest Israel films screened daily at 12 noon at Keren Hayesod Hall, Jewish Agency Building, Jerusalem. Admission free.

Bineth Gallery of Fine Arts, 14 King David. Tel. 25693, open 10-1, 4-7.

TEL AVIV

* **Exhibitions:** **Tel Aviv Museum,** Dizengoff House, 16 Sderot Rothschild. Permanent collection of the Tel Aviv Museum. Hours: Weekdays: 10-1; 4-7 p.m. Fridays 10-1.

Helena Rubinstein Pavilion, 6 Rehov Tarsat. Memorial Exhibition. "Jewish Artists who perished in the Holocaust" 10-1, 4-7. Fridays 10-1, Sat. 7-11 p.m. **Museum Ha'aretz:** **Ramat Aviv.** (1) Glass Museum; (2) Kadman Numismatic Museum. (3) Ceramics Museum. (4) Museum of Ethnography and Folklore (5) Museum of Science and Technology. (6) Tel Qassile Excavations. Wed.—10 a.m. 8 p.m. Sun., Mon., Tues., Thurs. — 10 a.m.-5 p.m. Fri. 10 a.m.-1 p.m. Sat. — 10 a.m.-2 p.m. **36 Rehov Bialik** (7) Museum for the History of Tel Aviv. (8) Alphabet Museum. Sun. through Thurs. — 9 a.m.-2 p.m. Fri.—9 a.m.-1 p.m. Sat.—closed. **19 Mifratz Shlomo Yafe,** (9) Museum of Antiquities of Tel Aviv-Yafo. Sun., Mon., Tues., Thurs. — 10 a.m.-5 p.m. Wed.—10 a.m.-8 p.m. Fri.—10 a.m.-1 p.m. Sat. — 10 a.m.-2 p.m.

* **Conducted Tours:—**

TEL AVIV UNIVERSITY: — Free conducted tours in English, of RAMAT AVIV CAMPUS every day (except Saturday.) Assembly point at University — 10.30 a.m. Public Relations Dept. Transportation—by Public Buses 25, 26, 79, 80.

Free transportation — from Hotels on Mondays and Wednesdays:

TEL AVIV	HERZLIYA
9.30 Samuel	Tadmor
9.40 Dan, Astor	Sharon
9.50 Deborah	Accadia
10.00 Sheraton	Validor
10.10 Hilton	—
10.20 Ramat Aviv	—

For further details — Tel. 416111 Public Relations Department.

Bar-Ilan University: Daily: for free transportation, please call 752103-4.

Hilton - Tel Aviv: H. Stern's duty-free jewellery. International guarantee. Government approved. **OBT Syngalowski Centre,** Derech Hatavrassim. Tel. 33281. 9-1. **Mizrachi Women of America,** 16-18 Rehov Dov Hos. Tel. 220187 Tel Aviv; Jerusalem—Tel. 25646; Haifa — Tel. 61528; Beersheba—Tel. 3171.

Mizrachi Women of Canada, 16-18 Rehov Dov Hos. Tel. 220187, Tel Aviv; Haifa — Tel. 61528; Beersheba — Tel. 3171.

National Religious Women's Organization: "Mizrachi and Hapoel Hamizrachi Women in Israel," 166 Ibn Gvirol, Tel Aviv. Call: Tel Aviv: 444151, 743942; Jerusalem: 35393, 53392.

Moetzet Hapoalot—Pioneer Women. Tours Sun.-Thurs., 9 a.m. from Va'ad Hapoel Bldg., 93 Rehov Arlosoroff, Tel Aviv. Reservations: Tel. 446111.

Wize Tourist Club, 116 Rehov Hayarkon. Tel. 233939, 3 a.m.-3 p.m.

Hadassah Club, 30 Hayarkon. Tel. 58039.

HAIFA

Artists House, 24 UNO Ave. General Annual exhibition: artists from Haifa and the North.

* **Tourist Centre:—** **Hadassah Club,** Youth Aliya Office, 23 Hehalutz, Tel. 4376.

MOADON HAOLEH
TEL AVIV
The Centre for Western Settlers, Residents, Tourists, 109 Hayarkon. Tel. 236103. (All programmes in English)
★
Tonight at 8.30 p.m.
FOLK DANCING
★
at 5 p.m. BRIDGE
★
Monday, May 6, p.m.
BIBLE STUDY
★
Tuesday, May 7, 4 p.m.
A.A.C.I. SENIORS TEA SOCIAL
ISRAEL TASLITT will speak on "THE DRUSE IN ISRAEL"
also present will be SHEIKH KAMEL TEREEF
★
at 8.30 p.m.
O/C Stella Levy
Head of Chen will speak on "The Role of Women in Israel's Army"
★
Wed., May 8, 8.30 p.m.
BINGO
★
at 11 a.m.
BIBLE STUDY
★
Thurs., May 9, 8.30 p.m.
Film Evening
Full Length Feature with DORIS DAY
★
Saturday, May 11, 8.30 p.m.
SOCIAL
for Young Adults with professional band (admission limited)
★
at 5 p.m.
BRIDGE
★
ADVANCE NOTICE
Avraham Harman
Avraham Harman
Formerly, Israel's Ambassador to U.S. will speak on
"The New Aliyah Movement"
Wednesday, May 22, 8.30 p.m.
(Tickets on sale now)
★
1-Day Tour to the
Golan Heights
De-Luxe Air Conditioned Bus with English-Speaking Guide
Thurs., May 16, 8 a.m. (Lag B'Omer)
Book now — Very moderate prices

Z.O.A. HOUSE
Monday, May 6, 8.30 p.m.
Series of Lectures on
THE HISTORY OF THE UNITED STATES
by Mr. J. Ruderman
Lecturer in American History
"America Assumes the Role of World Power"
Tuesday, May 7, 8.30 p.m.
THE TEL AVIV DRAMA CIRCLE
presents an animated play-reading in English of
"THE GLASS MENAGERIE"
by Tennessee Williams
★
Same Day at 5 p.m. and Wednesday, May 8
Annual Bazaar MICHA Society for Deaf Children
Guest of Honour:
Mrs. H. Hadow
Wife of British Ambassador to Israel
Thursday, May 9
FILM CLUB
at 4.30 p.m. — For Youth
TARZAN AND THE LEOPARD
7 and 9.30 p.m.
SINK THE BISMARCK
with Kenneth Moore, Dana Winter and original battle photographs.
Friday, May 10, 9.30 p.m.
ONEG SHABBAT FOR TOURISTS
Israel Folklore in Song and Dance
Next Week:
Sunday, May 12, 8.30 p.m.
Under the Auspices of H.E. Shigezo Yoshikawa, Ambassador of Japan to Israel
Violin Recital
KUBONUMA YURIKO
at the Piano: ARIEH SAKS
Programme:
Dvorak, Janacek, Franck, Hikaru Hayashi, Enriquez, Szymanowsky.
THE ABRAHAM GOLDSTEIN LIBRARY
Open daily (except Fridays & Saturdays) from 5 to 7 p.m.
Advance sale of tickets to all events starts today at Z.O.A. House.

cinemas

JERUSALEM

(3.30, 7, 9)
ALHAMBRA: The Atom Bomb; **ARMON:** Le Soleil de Voyous; **OMEN:** Tevye and His Seven Daughters; **EDEN:** Grand Prix; **EDISON:** The Rendezvous Corner; **HABIRAH:** Oscar; **JERUSALEM** (East Jerusalem): Yom il Omry; **JERUSALEM** (7, 9.15): A Man and a Woman; **OREGIL:** Love on Condition; **ORION:** To Sir, With Love; **ORNA:** Tony Rome; **RON:** The Bride Wore Black; **SEMADAR** (6.45, 9.15): The Brothers Karamazov; **ZION HALL:** Hands of a Gunfighter.

TEL AVIV

(4.30, 7.15, 9.30)
ALLENBY: Les Grandes Vacances; **ARMON DAVID:** Don Giovanni in Sicilia; **BEN YEHUDA:** Prisoners of Freedom; **OHEN:** Sinai Commando; **CINE-RAMA** (4.30, 7, 9.30): The Six Days; **EDEN** (4, 6.15, 9.15): Around the World with $8; **ESTHER:** They Only Kill Once; **GORDON:** Dr. Faustus; **GAT:** Games; **HOD** (4, 6.30, 9.30): Tevye and his Seven Daughters; **SHDEROTH** (4.30, 7.15, 9.15): This Property is Condemned; **MOGRABI:** Bonnie and Clyde; **OPHIR:** Luv; **ORION:** Up the Down Staircase; **PARIS:** The Private Life of Henry VIII; **PEER** (7.15, 9.30): Love in Four Methods; **STUDIO:** Wait Until Dark; **TAMAR** (4, 7.15, 9.15): Chinese Headache for Judoka; **TEL AVIV:** The Film Flam Man; **TCHELET** (4.30, 7.30, 9.30): Ein Frau Will Reden; **ZAFON** (6, 9): Far From the Madding Crowd; **ZAMIR:** La Loi du Survivant; **YARON:** Walk a Tightrope.

RAMAT GAN

ARMON (7.15, 9.30): A Man for all Seasons; **HADAR** (4, 7, 9.30): Tevye and his Seven Daughters; **OEDEA:** Prisoners of Freedom; **RAMAT GAN** (7.15, 9.30): Danger has Two Faces.

HAIFA

(4, 6.45, 9)
AMPHITHEATER: Point Blank; **ARMON:** Sinai Commando; **ATZMON:** Tevye and his Seven Daughters; **OHEN:** Wait Until Dark; **MAY:** The Way West; **MIRON:** Eric the Viking; **MORIAH:** Le Triangle; **ORAH:** Les Risques du Metier; **ORION:** Thompson 1880; **OREEY:** Taming of the Shrew; **PEER:** How to Save Your Marriage and Ruin Your Life; **RON:** Bonnie and Clyde; **SHAVIT:** The Idol; **TAMAR** (3.30, 8.30): Grand Prix.

ON THE AIR

INSTRUCTIONAL TELEVISION
3.35 p.m. The War for Peace: Documentary programme depicting the Israeli nation's unceasing struggle for the right to live independently in its own country. 5.00 The War for Peace: Repeat programme.

FIRST PROGRAMME
332, 256, 249, 335 & 221 M.
News: Hebrew: 6.05, 7.00 a.m. 1.00, 2.00, 5.00, 7.00, 8.00 and 11.00 p.m.
6.00 a.m. Religious Service. 6.10 Morning Melodies. 6.30 Exercises. 6.40 Morning Melodies. 6.55 Programme Announcements. 7.10 Close Down.
11.31 a.m. Programme for Pupils. 12.35 Songs and Melodies. 1.05 Midday Concert: Josef Kaminsky: Overture to a Comedy; Weber: Konzertstuck in F-minor for Piano and Orchestra (Soloist: Joseph Cooper); Sibelius: "The Oceanides," Symphonic Poem, Op. 73 (Conductor: Sir Thomas Beecham). 1.45 Chaya Segal (Soprano) with Rafael Dragam (Piano) — Gasparini, Fasolo, Massenet, Alexandresco, Brediceanu. 2.10 Mother and Child. 2.30 Close Down.
5.05 Music for Sunday — a special programme for the Christian Communities — Nicolo Porpora: "Salve Regina" (Soloist: Ives Tinayre—Baritone); Bruckner: Mass in E-minor (Conductor: Helmuth Rilling). 6.10 From the Bookshelf. 6.25 Repeated Shabbat Programmes. 6.35 For the Farmer. 7.15 Film Review. 7.50 Bible Reading: Tehilim, Chaps. 9 & 10. 8.10 Daily Magazine. 9.00 "Any Questions." 9.40 Music. 10.00 The Israel Philharmonic Orchestra and Choir (Relayed from Binyenei Ha'ooma, Jerusalem) Conductor: Leonard Bernstein — Leonard Bernstein: *Chichester Psalms* (First Performance in Israel): Mahler: Symphony No. 1 11.05 Close Down.

SECOND PROGRAMME
457, 422 & 372 M.
Commercial Programme
News: Hebrew: 7.00, 8.00, 10.00 and 11.30 a.m.; 2.00, 4.00, 5.00, 6.00, 10.00, 11.00 & 12.00 p.m.
7.15 a.m. Hebrew Songs. 7.30 Programme Announcements. 7.35 Hebrew Songs. (cont.). 7.55 Green Light. 8.10 "Good Morning." 10.05 Women's Corner. 12.00 Close Down.
2.10 p.m. Where to Go and Light Music. 4.02 Requests. 4.50 Sports Parade. 5.04 Classic & Light. 5.40 Twenty Years Ago Today. 5.55 Nations' Songs. 6.00 From Today's News. 6.05 Songs. 6.35 Light Instruments. 6.50 Small Ad Corner. 6.58 Programme Announcements.
9.03 p.m. Talents' Stage. 9.30 Merry Rhythm. 10.10 "Voice & Tune." 10.45 Light Music. 11.05 Tune & Song. 12.10 Close Down.

IMMIGRANTS' HOUR
7.00 p.m. News in Easy Hebrew: Theatre & Art: Hebrew for Beginners. 7.30 Yiddish. 8.00 Ladino. 8.15 Moghrabi. 8.30 Rumanian. 8.45 Russian. 9.00 Close Down.

FOURTH PROGRAMME
(467 & 337 M.):
News in English: 7.00 a.m. 1.30 & 8.30 p.m. News in French: 7.15 a.m., 2.00 & 8.45 p.m. Arabic Programme: 5.55, 7.20 and 10.55 a.m.; 2.30-3.30 p.m.; 9.00-12.15 a.m.

ARMY PROGRAMME
216, 225 & 235 M.
11.30 a.m. Opening. 11.33 He and She. 12.00 Requests. 1.00 News. 1.10 Light Music. 1.55 Announcements for Soldiers. 2.00 News. 2.10 Close Down.
3.30 p.m. Opening. 3.33 Requests. 6.40 Zahal's Diary. 6.55 Announcements for Soldiers. 7.00 News. 7.10 Entry Ticket. 7.40 Songs & Light Music. 8.00 News. 8.10 Hebrew Hit Parade. 9.00 The "Palmach" returns to Safed after 20 years. 9.45 Musical Pot-Pourri. 10.15 "My Tune." 11.00 News. 11.10 "Into the Night." 11.30 Close Down.

KOL YISRAEL LAGOLA (South Africa. 10.15-10.30 p.m. 33.3 M.; Europe & U.K.: 11.15-11.30 p.m. 33.3 & 38.8 M.): News: Newsreel: News Headlines.

B.B.C. HEBREW BROADCASTS (19, 25 & 31 M.): 5.00-5.30 p.m. English by Radio (with Hebrew Explanations): 9.30-10.00 p.m. Evening Transmissions.

VOICE OF AMERICA
25, 31, 40, 41 & 238 M.
5.00 a.m. The Breakfast Show (News, Music, Topical Reports and Features). 9.00 News and Comment. 9.15 Special English Feature.
4.00 p.m. News in Special English. 4.15 Special English Feature. 4.30 Studio One. 5.00 News. American Concert. 6.00 News: American Short Stories: Issues in the News. 7.00 News in Special English. 7.15 Special English Feature. 7.30 Opinion Roundup: Religion Today. 8.00 News: American Short Stories: Issues in the News. 9.00 News in Special English: Symphony Hall. 10.00 News in Special English. 10.15 American Concert. 12.00 News in Special English. 12.15 a.m. Symphony Hall. 1.00 American Concert.

O/C STELLA LEVY
Head of Chen (Israel's Woman's Army)
will speak on
"THE ROLE OF WOMEN IN ISRAEL'S ARMY"
Tuesday, May 7, 8.30 p.m.
at Meadon Haoleh, 109, Rehov Hayarkon, Tel Aviv.
Tickets on sale now

MICA
SOCIETY for DEAF CHILDREN
ANNUAL BAZAAR
COME and see our fabulous collection of handicrafts, objets d'art, paintings, and a wonderful selection of goods of all kinds, at BARGAIN PRICES.
Tuesday, May 7, 5 p.m. and Wednesday, May 8, from 10 a.m.
Z.O.A. House, Rehov Daniel Frish, Tel Aviv.

THE HEBREW UNIVERSITY OF JERUSALEM
has a vacancy for an
ENGLISH SECRETARY
in the Public Relations Department
The post involves typing, secretarial work and contact with foreign journalists.
Qualifications: mother tongue English, working knowledge of Hebrew, office experience, initiative and alertness.
Applications, in writing, to be addressed to the Personnel Secretariat, Hebrew University of Jerusalem, in envelopes marked "Public Relations Secretary".

ORT — Israel
The ORT Vocational Highschool, Jerusalem,
requires an
ENGLISH TEACHER
for the 1968/69 school year,
for a full-time position.
Please apply to the school directorate, 42 Rehov Hanevi'im, Tel. 23295, Jerusalem.

ISRAEL AIRCRAFT INDUSTRIES
LOD AIRPORT, ISRAEL
LOD AIRPORT
requires
for aircraft production
★ TURNERS ★ AIRCRAFT MECHANICS
★ ETCHERS ★ AIRCRAFT ELECTRICIANS
★ GRINDERS ★ INSTRUMENT MAKERS
★ TINSMITHS ★ HYDRAULICS MECHANICS
★ LOCKSMITHS ★ AIRCRAFT TINSMITHS
Please apply with curriculum vitae, to the Personnel Department, Israel Aircraft Industries Ltd., Lod Airport.

SCHAUB LORENZ
RADIO TELEVISION
Are the Best in the World

ISRAEL NATIONAL OPERA
1 Allenby Rd., Tel Aviv. Tel. 57232. Perf. at 8.30
Tomorrow:
LA GIOCONDA

Jerusalem Calling
457, 423 & 372 Metres
English Programme
1-1.30 p.m.

BAR-ILAN UNIVERSITY
ANNOUNCES THE FOLLOWING VACANCIES:
1. Assistant in the Public Relations Department. Qualifications: Secondary education (academic education preferred), command of English and Hebrew, initiative and drive.
2. Experienced English Secretary, possessing a working knowledge of Hebrew.
Apply to the General Secretariat, Bar-Ilan University, Ramat Gan.

ISRAEL PORTS AUTHORITY
announces a vacancy for a
Maintenance Engineer (Civil)
Tender No. 52
Grade: Bet-Alef, engineers grading (combined basic salary:
Grade Bet — IL813.-
Grade Alef — IL940.-)
Unit: Haifa Port
Place of work: Haifa
Note: Applicant must reside in Haifa.
* Applications should reach the Ports Authority not later than May 15, 1968.
** For additional information and application forms please apply in person or in writing to the information desk of the Ports Authority head office, 74 Derech Petah Tikva, "Majo" House, P.O.B. 20121, Tel Aviv.

20
ישראל
Prime Minister's Office 20th Anniversary Celebrations Committee
Jerusalem Municipality Dept. of Education and Culture
Exhibition of Posters
submitted for the 1968 Independence Day Poster Competition
The exhibition is open at Beit Ha'am, 11 Rehov Bezalel, Jerusalem, Sunday to Thursday, from 10 a.m. to 12 noon, and from 4-7 p.m. The public is invited.
The closing ceremony for invited guests, under the gracious patronage of the Mayor of Jerusalem, MR. TEDDY KOLLEK, will take place on Sunday, May 19, 1968, at 6 p.m.

Asks investigation into ban on foreign transport

Jerusalem Post Reporter

HAIFA. — Mr. Bernard Hirscovich, director of the Israel Scandinavian Maritime Agency, has asked the State Controller to look into a governmental decision to exclude foreign ships from the transport of frozen meat from South America to Israel, from July 1. The decision, taken last year by the Ministries of Transport and Commerce, is being implemented in two stages. The first, in effect since January, grants the Maritime Fruit Carriers company 50 per cent of the trade.

Mr. Hirscovich represents the Swedish Orient Line and the Greek South America Line, (which runs several former Swedish Line ships under its own flag), which have been engaged in the trade for over 20 years. He told *The Jerusalem Post* that his appeal to the Controller followed months of fruitless correspondence with the ministries involved. He said that under the pressure of the Transport Ministry, the Commerce Ministry, which buys the meat in South America, was committing an injustice to lines which have faithfully served Israel. It was also acting contrary to the interests of the state by unnecessarily making "enemies of friends" and by granting a monopoly in a this far competitive trade. (No other Israeli shippers are interested in the trade, or have the vessels for it.) He noted that granting a monopoly was unlikely to improve the service or lower its prices, which is possible only by free competition, the accepted practice in international shipping.

In his appeal to the Controller, Mr. Hirscovich also noted that the Argentine Ambassador had submitted a protest against the decision to the Foreign Ministry, as ships of the Argentine State fleet occasionally engage in the trade too. "The Ambassador was told that as the Commerce Ministry is the buyer of the meat, it can choose its own carriers," but Mr. Hirscovich noted that the move, open to interpretation as flag discrimination, was hardly likely to create a friendly atmosphere for Israel. He also told the Controller that the recent campaign against Israeli ships in the Greek shipping press was certainly influenced by the decision, which will exclude Greek ships from the trade. One of the papers, "Express" claimed that the Israeli company was trying to get into the Greek market by offering freight rates of only $40 per ton of refrigerated cargoes from South America to Greece, while offsetting this loss by charging higher rates to Israel. "The move is a flagrant flag discrimination to the detriment of Greek ships," the paper wrote. Another journal, "Naftemboriki," stated that the decision was a violation of the 1964 World Convention on Trade and Development, accepted by Israel, which stipulates that merchant fleets should be developed only on the basis of healthy economic criteria and not on flag discrimination. The paper added that the Greek government would protest to Israel, "stressing that this step is inadmissible."

FREIGHT CHARGES

The South American meat trade involved some 25-30,000 tons annually, amounting to about $2 million in freight charges. Some time ago, Mr. Hirscovich signed an agreement with the Maritime Fruit Carriers, granting them one-third of the trade, but the M.F.C. withdrew from it. Since then another Greek firm, the Ulysses Line, (represented here by El-Zion) has acquired part of the trade in competition against Mr. Hirscovich's interests.

He states that his interests agreed to the ruling that 50 per cent of the meat be carried by Israeli ships, but that he could not accept the decision to exclude foreign ships entirely.

The decision was taken on the initiative of the MFC, which was backed by the Seamen's Union, on the grounds that home port calls by the firm's vessels would encourage more Israeli seamen to sign on them. Mr. Hirscovich rejected this argument on the grounds that of the 4,000 men in the Merchant Marine, 1,400 are foreigners, so that there are plenty of vacant berths available for Israeli sailors. He also noted that "if the Merchant Marine is to be developed and more ships will ply foreign routes, the sailors must get used to being away from home for longer periods," as otherwise the ships would be manned by foreign crews. He further noted that if the decision is carried out, he will be forced to dismiss some of his own staff, who have been working for over 20 years, and because of their age will not have the choice of alternate jobs open to the seamen.

DISTANCE LENDS ENCHANTMENT, BUT...!

If you are contemplating an overseas trip this year, the distance factor is not decisive. You can participate in an excellent tour without venturing too far afield, inexpensively. PELTOURS *organises tours to Mediterranean countries (Turkey, Greece and Rhodes). Details available and bookings open at all* PELTOURS *offices in Israel. Forthcoming tours at prices from IL1,099.*

PELTOURS
ISRAEL'S PREMIER, MOST EFFICIENT & EXPERIENCED TRAVEL AGENCY
TEL AVIV: 28 Achad Haam St., Tel. 60551
JERUSALEM: 2 Shlomzion Hamalka St., Tel. 20518
HAIFA: 82 Derech Hassmach, Tel. 66261
NATHANYA: 35 Dizengoff St., Tel. 27756
REHOVOT • HADERA • EILAT

ENERIS Engineering & Erection of Industries Overseas Ltd.

REQUIRED

English-French typist

mother tongue preferably English. Part-time appointment possible.

Applications in writing to: P.O.B. 20198, Tel Aviv, or call Tel. 30086.

A well-run factory of textile accessories in Tel Aviv with modern equipment

is interested in

a capable young partner

with technical ability.

Please apply to P.O.B. 729, Tel Aviv, stating present occupation.

BY WHAT RIGHT?

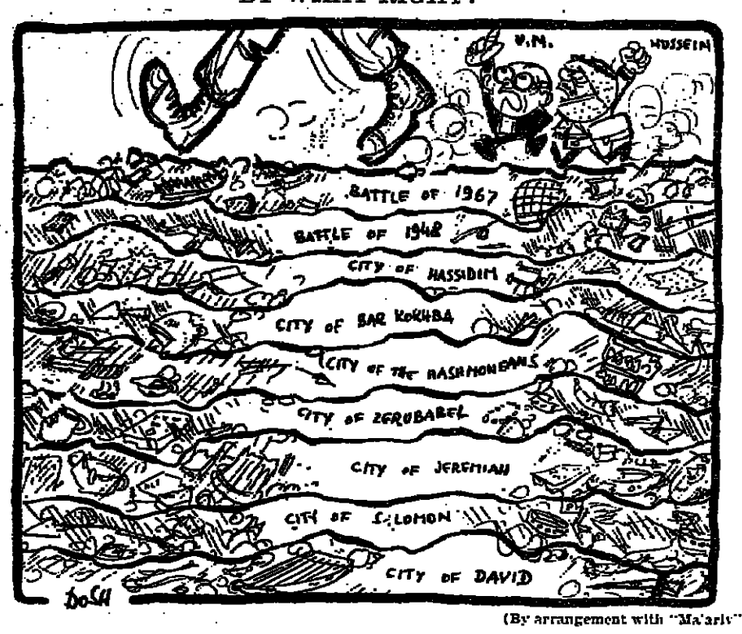

(By arrangement with "Ma'ariv")

U.N. Council on Jerusalem

(Continued from Page One)

not the Jordanians come now and speak of Israeli behaviour in terms of the bloodbath they were preparing for us. Mr. Khatib was not an elected mayor but an appointee of the Jordanian Government and a member of the preparatory committee of the Palestine Liberation Organization led by the notorious Ahmed Shukeiry."

Mr. Khatib said that Israeli professions about seeking peace were "nothing more than a cover for their real expansionist intentions." Israel was destroying Arab houses without compensation, forcing out thousands of inhabitants and desecrating holy places in the city.

He denied any political associations, saying that his services, since 1949, had been devoted to the welfare of the people of Jerusalem, first of all as a member of the Municipal Council and for the last 10 years as mayor.

He said Israel had expelled him after dissolving the Council, and he had gone to live in Amman. He had lived all his 54 years in Jerusalem, which was the home of his family for 800 years.

Mr. Khatib charged that Israel was following a policy of seizing Arab property in an effort to liquidate Arab control in Jerusalem.

(Asked last night to comment, Jerusalem's Mayor, Mr. Teddy Kollek, said that the fact that Mr. Khatib's charges were a "big lie" was known not only to the city's Arab citizens but to the thousands of people from all over the world now visiting Jerusalem. Mr. Khatib was obviously addressing his remarks to people who could not check for themselves, said Mr. Kollek.)

Mr. Tekoah also told the Council that Jerusalem remained "Israel's eternal Capital." Jerusalem was no more Arab because of Arab occupation than it was Turkish because of Turkish occupation. The very name was Hebrew, meaning City of Peace.

Jerusalem had existed for thousands of years, and it was only during the nightmare of Jordanian occupation that part of the city was isolated by 19 years of darkness, profanation and ruin. The Arabs had now chosen Jerusalem "as the object of their blood libel."

Mr. Tekoah accused Mr. Khatib of having tried to bring pressure on the local inhabitants of Jerusalem before Israel ordered him out. Mr. Khatib and other Arabs were invited to join the Municipal Council in Jerusalem, but Khatib refused.

Jordanian Ambassador Muhammad H. el-Farru requested a hearing for Mr. Khatib. At the outset on Friday the President of the Council, Lord Caradon of Britain, said that in private consultations he had established that there was agreement to hear Mr. Khatib.

Egyptian Foreign Minister Mahmoud Riad said in a letter to U Thant and circulated as a Security Council document yesterday that Israel's "defiance" of resolutions on Jerusalem undermined the entire future of the United Nations.

Soviet Jews to have new prayer book

MOSCOW (Reuter). — Soviet Jews will be able to buy the first new Jewish prayer book to be published here for over 12 years within the next few days, a spokesman for the Moscow Synagogue said on Friday.

The spokesman said the book had 300 pages and was being printed on fine paper in an edition of 10,000 copies. Sale price will be 10 roubles (about IL38).

Soviet accord of U.S. consular pact

MOSCOW (Reuter). — The Soviet Union announced yesterday that it had ratified a consular agreement with the U.S. Tass said the treaty, which provides the possibility of establishing consulates in the two countries, was approved by the Presidium of the Supreme Soviet on April 26.

Approval of the treaty by both the Soviet Union and Washington was long delayed by coldness between the two countries arising from the Vietnam war. The U.S. Senate ratified the treaty in March 1967.

Boy hurt when swing collapses

HAIFA. — A five-year-old boy, Guy Klug, was seriously injured on Friday, when a swing on which he was playing at a kindergarten in Rehov Elhanan on Mount Carmel collapsed. He was taken to the Rambam Hospital and operated upon. Police have opened an investigation.

Carmel Park gets under way

HAIFA. — The big Carmel Park scheme gets under way this week with the laying out of two picnic grounds. Sgan-Aluf Aryeh Amir, who is in charge of the project on behalf of the National Parks Authority, announced that the picnic grounds will be set up at the top of the road leading to the park area from Nesher and at the Beit Oren junction.

AMERICAN MARKETING ORGANIZATION

seeking for its Israel office
QUALIFIED PERSONNEL
in the following fields:
HOME FURNISHINGS
FURNITURE
INDUSTRIALS

Knowledge of American market an asset.

Detailed resumés to be submitted to: No. 32601 P.O.B. 81, Jerusalem.

THE ISRAEL PHILHARMONIC ORCHESTRA

FESTIVE CONCERTS

Celebrating the 20th Anniversary of the State of Israel

Conductor: LEONARD BERNSTEIN

Soloist: ITZHAK PERLMAN (Violin)

with the participation of the RINAT Choir, directed by Gary Bertini

Bernstein — Chichester Psalms (First Israel Performance); Ben-Haim — Violin Concerto; Mahler — Symphony No. 1.

JERUSALEM — Binyenei Ha'ooma, 8.30 p.m.
Under the distinguished patronage of the Mayor of Jerusalem,
Mr. TEDDY KOLLEK
In the presence of The President of the State of Israel,
Mr. ZALMAN SHAZAR
Tonight, May 5

HAIFA — "Armon" Theatre, 8.45 p.m.
Under the distinguished patronage of the Mayor of Haifa,
Mr. ABBA KHOUSHY
Monday, May 6

Sale of tickets daily 10-1, 4-6. Jerusalem: Cahana's office, Zion Square. Haifa: I.P.O. Office, 16 Rehov Herzl.
Reduction to subscribers as per voucher 111.

Yeshivat Hagaon Mtzebin Kohav Myaacov

12 Rehov Chana, Jerusalem

We extend warm greetings to our great friend, a leader of the Toronto Jewish Community, the well-known industrialist

Mr. W. SZYDLOW and his dear wife

on the occasion of their visit to our Holy Land

THE YESHIVA DIRECTORATE AND MANAGEMENT

Exclusive offer to Tourists!

THE FOUR SEASONS ISRAEL

A SECOND HOME ON NETANYA'S SUNNY BEACH

Relax in your own Holiday Apartment — and make a profit out of it!

In THE FOUR SEASONS HOTEL, presently under construction, you purchase your own apartment suite and participate in a revenue-producing hotel under professional management.

★ You stay as long as you like and whenever you like.

★ The management will lease your suite when you are not in residence.

★ Your investment is approved by the Government of Israel.

Managed by the same experts who developed and own the Inn on the Park and Four Seasons Hotels in Toronto, Canada.

For further information please contact:
S. GIRON, P.O.B. 25034, Tel Aviv, Phone 38110.

Dr. Jacobson Adv.

TO **NEW-YORK ...**

Fly **OLYMPIC** *only once ....*

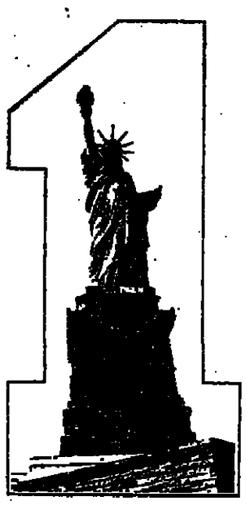

....and you'll persist!!!

ASK YOUR TRAVEL AGENT HE KNOWS WHY

OLYMPIC AIRWAYS

TEL AVIV, TEL. 611401
JERUSALEM, TEL. 22338; HAIA, TEL. 69053

20 YEARS AGO...

On May 14, immediately after the Declaration of the State of Israel by the Provisional Parliament assembled in the Tel Aviv Museum, the Scroll of Independence was deposited for safe-keeping in the vaults of the Bank's Main Office.

Tens of thousands of people just like you keep their funds* with us because they too put their trust in the country's oldest and largest bank.

*** Their deposits with Bank Leumi amounted on 31st December, 1967, IL2,305,496,101.**

BANK LEUMI LE-ISRAEL B.M

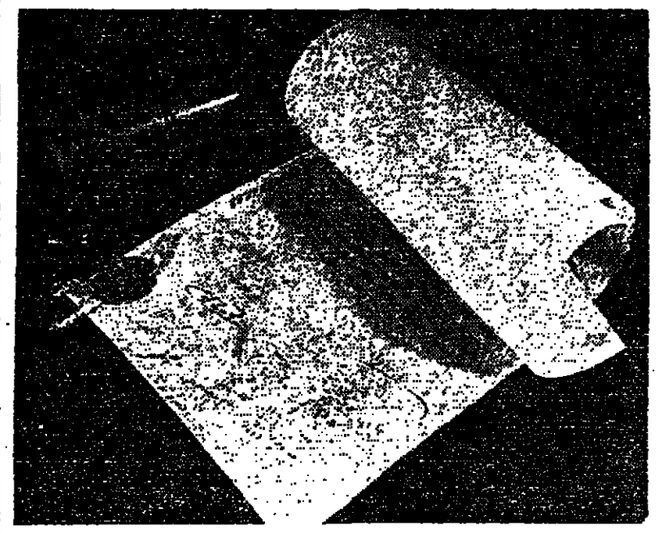

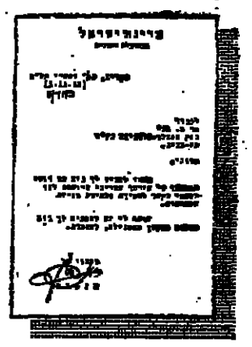

Above: Letter from the then Secretary of the Provisional Government addressed to the then Chief Cashier of the Bank thanking him for his help in connection with the safe-keeping of the Scroll

In the country-wide popularity poll 1968 Bank Leumi was awarded the title of the most preferred bank.

West Bank leader due after talks with Nasser

By ANAN SAFADI, Jerusalem Post Reporter

The former Speaker of the Jordanian parliament, Mr. Hikmat al-Masri, of Nablus, is expected home this week from political talks with Egyptian, Jordanian, Lebanese and Palestine Liberation Organization leaders. Mr. al-Masri, who has been away for about a fortnight, is winding up his visit to Amman, after accompanying Jordan Premier Bahjat Talhouni back from Cairo on Thursday.

Several days before his departure, Mr. al-Masri conferred with Premier Levi Eshkol, Foreign Minister Abba Eban, and Mr. Moshe Sasson, the Premier's Adviser on the occupied territories.

Mr. al-Masri, one of the most influential figures in East Jerusalem and the West Bank, together with a number of local Arab leaders have recently proferred their good offices in a possible dialogue between Israel and the Arab countries, mainly Jordan and Egypt. This seems to be in line with recent attempts to establish a Palestinian Arab leadership which would seek to come to terms with Israel.

Despite the fact that there was no indication of agreement on main issues, in their consultations with the Israel Government leaders, one of them told *The Jerusalem Post* of "the very pleasant surprise" they had had in their impressions of the Israeli leaders and the "sincerity of Eshkol".

In Cairo, Mr. al-Masri met President Nasser and also took part in the meetings between Talhouni and Nasser. Earlier, he had several meetings with King Hussein, and while in Beirut, he talked with Premier Abdullah al-Yafi and the P.L.O. leaders.

Mr. al-Masri was at Premier Talhouni's side on his arrival at Amman Airport on Thursday when the latter declared that Jordan is wholeheartedly behind Cairo on its attitude to the Jarring mission.

EAST JERUSALEMITES

Prominent among the East Jerusalemites are the former Jordan Defence Minister, Mr. Anwar Nusseibeh; the former Jerusalem District Governor, Mr. Anwar al-Khatib; and the former District Court President, Mr. Taisir Can'an. The leading West Bank figures are Mr. al-Masri; former Cabinet Minister Walid Shak'a and Mayor Hamdi Can'an of Nablus; Mayor Nadim Zarou of Ramallah, Mayor Elias Bandak of Bethlehem, The Mayor of Hebron, Sheikh Mohammed Ali Ja'abari, the uncontested leader of his area, remains an advocate of acting in accordance with "what's good for Palestinians."

U.S. Consular officials said aiding anti-Israel groups

Jerusalem Post Reporter

Senior American officials at the East Jerusalem branch of the U.S. Consulate-General in Nablus Road are reported to be maintaining close contacts with active anti-Israel elements in East Jerusalem and in the West Bank and make no secret of their sympathies in this respect.

These activities became conspicuous during the week preceding the Independence Day parade and the Foreign Ministry is now considering lodging an official protest. The organizers of the Arab women's demonstration in Jerusalem against the parade, the wife of the former Jordanian Defence Minister, Mr. Anwar Nusseibeh and the wife of the former East Jerusalem Mayor, Mr. Ruhi el-Khatib, called on one of the U.S. consuls on the morning of the protest march, 10 days ago, taking him into their full confidence. It was known that they were not applying for a permit for the demonstration, and that the march would therefore be stopped by police. Consular staff members were on hand, equipped with cameras, when the protest demonstration began about an hour later. Similarly, last Monday, a deputation of women from Nablus called on one of the U.S. consuls at Nablus road, the day before a school strike in Nablus was called.

U.S. consular officials also travel frequently to various West Bank towns which they consider as being within their jurisdiction and are considered by Arab leaders as a convenient channel for airing grievances. The official explanation of these contacts is that the U.S. consular officials look after the interests of West Bank and East Jerusalem residents who are U.S. citizens, but in fact their scope of activities goes far beyond that.

This applies not only to U.S. consular officials who served in East Jerusalem before the June War, but also to men who have been posted to Jerusalem after the war. Some of these have not yet contacted the Foreign Ministry's Consular Department and until recently declined to use Israel Consular Corps licence plates on their cars.

Welfare changes in Gaza strip

GAZA. — The number of persons receiving food rations from the social welfare authorities in El Arish has gone up from 10,000 to 15,000. In the Gaza Strip, the number of welfare recipients has been reduced from 70,000 to 35,000. These changes follow the conclusion of a survey carried out over a period of months by the Social Welfare section of the Military Government.

Those receiving financial aid in El Arish now number 1,850, as compared to 350 under the Egyptians. The monthly sum per person has been increased from IL3 to IL5 and the maximum per family from IL15 to IL60.

To avoid abuses, recipients have been issued with cards bearing their photographs. A medical team examined heads of families to determine their work capability.

The number of recipients in Gaza was reduced when it was discovered that some 50 per cent of those on the existing lists had either died, left the area or were fully employed.

Many of the former recipents have been absorbed in the "Food for Work" programme, run by the Social Welfare Ministry. They receive about IL200 per month in food, provided by CARE, and wages, provided by the Public Works Department projects in which they are employed.

Rabbi Moshe Shapiro dies in Jerusalem

Rabbi Moshe Shapiro of Atlantic City, Vice-President of the American Mizrahi, died yesterday in Jerusalem. Details of the funeral will be announced.

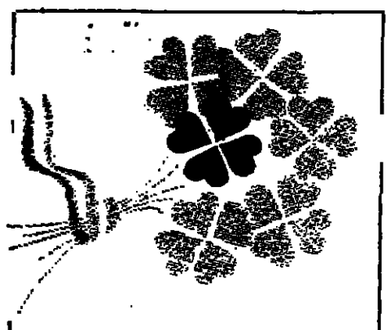

FROM ISRAEL WITH LOVE

The Israel Quality Products Fair. Schedule of today's events :

TEL AVIV: Dizengoff Circle.

TZEMED DAROM—folk-songs, and ARIK, the Animal Impersonator, at 3.30 p.m.

HAIFA : 26 Rehov Hanevi'im.

FASHION SHOW at 10.30 a.m.

THE CUSTOMER IS ALWAYS RIGHT.

HAMASHBIR LATZARCHAN

Jerusalem traffic returns to normal

Jerusalem Post Reporter

Although Tel Aviv-bound traffic continued heavy Friday morning, road flow was almost back to normal after the serious delays of the day before. Egged ran buses until midnight Thursday for the many thousands who were stranded for hours after the Independence Day parade waiting for tranport.

Last night traffic was again heavy. An Egged spokesman told *The Post* three times as many buses left for Tel Aviv than usual for a Saturday night and five times as many for Beersheba. He claimed no one waited more than 20 minutes for a bus.

A police spokesman told *The Post* that Jerusalem was "simply not built" to cope with traffic on the scale it witnessed on Independence Day. Some 37,000 cars, buses and trucks — almost four times the normal number of vehicles in the city — had come up for the parade over a period of days and most of them wanted to return at the same time. The police themselves ran five trucks to Kiryat Yovel, Meyaseret Yerushalayim and the Castel to help residents of those areas get home.

During the parade there were 27 cases of housebreaking in Jerusalem, an equal number of stolen vehicles — mostly scooters — and a dozen cases of pickpocketing. Tel Aviv police, however, report that the underworld apparently took a holiday and few cases of burglaries were reported.

Jerusalem's golden lanterns will be lit again tonight at the request of many out-of-towners who have not yet seen the city's decorations, a spokesman said. They will be lit again for the celebrations of the 28th of Iyar (May 26), the day of Jerusalem's reunification after which they will be put away until next year. The painted panels set up in various parts of the city will also be taken down then.

The lanterns were not switched off during the daylight hours yesterday so as not to desecrate the Sabbath.

BRISK BUSINESS IN E. JERUSALEM

Jerusalem Post Reporter

East Jerusalem's night spots were doing a brisk business Friday night with hundreds of Israelis crowding the cafes and restaurants. Shops reopened for business Thursday afternoon and there was the regular stream of Sabbath visitors to this part of the city yesterday.

removed along part of the parade route although the grandstands still awaited dismantling.

Fences and sign posts had already been

Yahil to post at Sciences Academy

Jerusalem Post Reporter

Dr. Haim Yahil, who resigned two months ago as director of Merkaz Latfutsot — the Israel Foundation for Cultural Relations with World Jewry, has been appointed Director-General of the Israel Academy of Sciences and Humanities.

He succeeds Dr. Moshe Avidor who has been appointed Israel's Ambassador to Unesco headquarters in Paris.

In his letter of resignation at the time, Dr. Yahil complained that the Merkaz Latfutsot, set up three years ago, could not function, "ignored as it is now by the Prime Minister and the Government."

Satellite TV relay in 2 years

The Post Office has started making preparations for the construction, in two to three years, of a satellite communications ground station which can also beam Israeli telecasts overseas via space satellites.

Announcing this in Kiryat Motzkin on Tuesday, Posts Minister Yisrael Yeshayahu said Kol Yisrael's new 200 kilowatt transmitter, which would give good reception from Kuneitra to Kantara, would soon go into commission to replace the existing 50 kilowatt transmitter. He was speaking at the opening of a new automatic telephone exchange.

The Minister said the next edition of the phone book would be improved in the light of experience with the 1968 edition, which was "all right in principle, but might be produced and printed better."

PAYIS WINNERS

The IL100,000 Grand Prize in the Mifal Hapayis lottery was drawn on Friday afternoon by ticket No. 319580. Number 380146 won IL30,000 and numbers 185724, 241688 and 468654 won IL10,000. Tickets 083871, 311666, 381668 and 514331 won IL5,000. Tickets ending in 1 won IL3.

The following won IL1,000: 083207, 230908, 368263, 508882, 382985, 077030, 217328, 360743, 492725, 568860, 067066, 204840, 342644, 479157, 558534, 052691, 169154, 351895, 428205, 548121, 042545, 130314, 304801, 411351 and 581022.

2,000 TONS of hay, valued at IL12,000, were destroyed at Kibbutz Ein Harod (Meuhad) on Wednesday night, in a blaze touched off by Independence Day fireworks.

Two League A teams in Cup quarter-finals

TEL AVIV. — Safad Hapoel, relegated from League A to League B, yesterday fought its way into the last eight of the State Cup soccer competition. The plucky Safad team held National Leaguers Beersheba Hapoel to a 1:1 draw after 120 minutes of soccer, and in the penalty spot kick-off came off best by 4:3. At the end of 90 minutes neither side had scored. In extra time, Safad inside-right Ohanna gave his side the lead, but in the 117th minute Beersheba stopper Dekel equalised.

Another League A club, Petah Tikva Maccabi, also reached the quarter finals, beating Ramat Gan Hapoel 1:0 at Givatayim. This was Petah Tikva Maccabi's second National League victim in the Cup games — they ousted Jaffa Maccabi in the last round. The winning goal was scored by centre-forward Pinhas Kuenstlich in the 50th minute.

Petah Tikva Hapoel eliminated Tel Aviv Maccabia in extra time. The game at the Maccabia Stadium here, played before 6,000, stood goalless after 90 minutes. In the 95th minute Hapoel veteran Nahum Stelmach headed in and Zion Sharabi made it 2:0 after 107 minutes.

Sha'arayim Maccabi brought off a surprise 1:0 win over Tel Aviv Hapoel at the Bloomfield Stadium. Inside-left Arieh Ekta scored for Sha'arayim in the 7th minute, after which the visitors' defence tied up the Hapoel attack. Bnei Yehuda beat Haifa Maccabi 2:1 in Haifa, all goals coming in the first twelve minutes of the games. Mahalal gave Bnei Yehuda the lead after three minutes. Baliti equalised after two minutes and in the 12th minute Nahmias scored the winner for Bnei Yehuda.

Next week again there will be no League matches, as the national soccer team is due to leave for Teheran to participate in the Asian Cup tournament.

RESULTS:

Tel Aviv Maccabi 0, Petah Tikva Hapoel 2 (after 90 minutes); Ramat Gan Hapoel 0, Petah Tikva Maccabi 1; Haifa Maccabi 1, Bnei Yehuda 2; Ra'anana Hapoel 0, Hakoah 2; Tel Aviv Hapoel 0, Sha'arayim Maccabi 1; Safad Hapoel 1, Beersheba Hapoel 1 (Safad winners by 4:3 penalties); Netanya Maccabi 4, Ness Ziona 1; Ashkelon Hapoel 1, Shimshon 2.

GOLF RESULTS

CAESAREA. — Michael Brody of Herzliya Pituah won the monthly medal individual stroke play, A division, at the golf club here yesterday, with a net score of 69. Runner-up was Dr. B.E. Cohen, of Savyon, with a net of 72.

The B division was won by Ami Sandler of Beit Yannai, with a net of 73. The runner-up, Solly Friedman of Haifa, had the same net, but Sandler's score for the back nine was better, giving him first place.

Name mix-up costing Haifa IL10,050

HAIFA. — A case of mistaken identity stemming from a similarity of names on Sunday cost the Haifa Municipality IL10,050.

In 1962 four Haifaites — Moshe, Eliahu and Marco Defez and their sister, Matilda Ogando — were notified that a plot of land in Neve Shaanan, purportedly belonging to their late father, Yosef, was being expropriated and they were being indemnified to the extent of IL13,000 less IL1,000 in taxes. They had not known about their father owning any such property.

Several months ago, the Haifa Municipality received an inquiry from a Mrs. Rose Sachs (née Defez), of France, concerning the same plot of land, which had belonged to her late father, also named Yosef. (The two families are not related, and the surnames in both cases, though pronounced similarly, are spelled slightly differently in Hebrew.)

Informed of the Municipality's action in 1962, she sued the Municipality and the four children of the other Yosef Defez for IL24,000, contending that that had been the value of her father's property at the time of the expropriation.

Yesterday, Haifa District Court Judge Shlomo Dori ordered the Municipality to pay Mrs. Sachs IL18,750, plus costs of IL3,300, and ordered the other four Defez children to pay the Municipality back the IL12,000 it says it paid them. But before they pay, one more mystery will have to be cleared up — they contend they received only IL4,000. *(Itim)*

Furnished flats for tourists

Jerusalem Post Reporter

TEL AVIV. — Tourists will be able to buy a fully furnished and equipped apartment for as low as $6,500, Mr. David Blumberg, Manager of Anglo-Saxon Israeli Estate Agency, Ltd. told *The Jerusalem Post*.

Mr. Blumberg's company is building, in Herzliya, Israel's first "fully serviced" apartment house, with a private swimming pool and park, room service, and a live-in superintendent. It is scheduled for completion by July, 1969.

The company claims three Israeli "firsts" for the house, which is rising on a hill 12 kilometres north of Tel Aviv.

One is that the apartments and their furnishings, as well as the service to be provided, are planned according to the conditions to which the prospective buyers from the English-speaking countries are accustomed.

Secondly, when not occupied by their foreign owners (or their relatives or friends visiting Israel), the apartments can be sub-let through the A.S.I.E.A., earning the owners an income instead of standing idle.

The company undertakes the permanent maintenance of the building through the live-in superintendent.

There are four different types of apartments, all equipped with a refrigerator, air-conditioning and heating units, and an electric stove and oven.

Prices for unfurnished apartments range from $5,000 to $8,000. For an additional $1,500-$2,000 the company completely furnishes and equips the apartments, including Danish Interiors furniture, carpets, rugs, curtains, linen, cutlery, crockery, lamps, etc.

Mr. Blumberg said his company intends to build Israel's first drive-in cinema, adjoining the International Trade Fair grounds.

A BALFOUR FOR ARABS WANTED

NEW YORK (UPI). — An Arab group yesterday took a full-page advertisement in "The New York Times" asking for "... a Balfour, to found a national home in Palestine for one and a half million Arab refugees."

THE WEATHER

Forecast: Fair. Warm and dry inland and over hills. Probability of local thunderstorms over Sinai, Negev and hill areas.

Weather synopsis: An upper trough from Turkey to East Mediterranean causing slight instability over our region.

	Yesterday's humidity	Yesterday's temperature	Today's temp.
Safad	31	21—29	20—28
Nazareth	31	25—32	24—31
Tiberias	31	22—34	22—33
Golan Heights	17	18—31	17—29
Afula	30	16—35	15—32
Shomron	—	——	22—29
Netanya	16	17—26	16—25
Haifa Port	72	21—24	19—24
Tel Aviv Kirya	67	19—26	18—26
Lydda Airport	56	18—28	18—28
Jerusalem	33	13—30	22—29
Gaza	—	18—31	18—34
Beersheba	37	17—32	17—31
Eilat	12	26—39	25—38
Sharm e-Sheikh	—	——	25—37

ARRIVALS

Mr. Fred J. Mallet, Vice-President of the American Friends of the Avichail Cultural Centre, and Mrs. Mallet.

DEPARTURES

Mr. Menahem Begin, Minister without Portfolio, to represent the Government at Independence Day functions in Caracas, and Rio de Janeiro (by El Al).

Dr. Nahum Goldmann, President of the World Zionist Organization and the World Jewish Congress, for Paris and London (by Air France).

Mr. Nahum Karni, Deputy Director of the Defence Ministry, for Europe, on a mission for the Emergency Campaign (by El Al).

The Controller General of the Foreign Ministry, for visits to 17 Israeli Missions in Latin America (by El Al).

Colonel Henri Vigier, political adviser to the U.N. Truce Observation Organization, at the end of a 30-year period in this post (by Air France).

Mr. Sam Rothberg, National Campaign Chairman of Israel Bonds, and Mrs. Rothberg, for the U.S., after attending Independence Day celebrations in Jerusalem.

The Chairman of the Knesset Economic Committee, Mr. Benjamin Avnioi, to attend the sessions of the Council of Europe.

Prof. Moshe Davis, head of the Hebrew University's Institute of Contemporary Jewry, for the U.S. and England.

Ben Gurion to reopen Knesset

The Knesset will reconvene for the summer session on Monday, with a festive session marking the Twentieth Anniversary of Independence. Mr. David Ben-Gurion will deliver the anniversary address. He is expected to make use of the opportunity to speak about immigration.

Political discussions are also coming back to life after the Passover and Independence Day holidays.

Mapam's representatives are meeting tomorrow (Monday) with a Labour Party subcommittee to clarify whether the proposed Alignment could cover the Histadrut as well as the Knesset.

No spectacular developments are expected for the present as the Labour Secretary-General, Mrs. Golda Meir, is leaving on Tuesday for a three-week speaking tour for the United Jewish Appeal in South America. Mrs. Meir has just celebrated her 70th birthday.

Mr. Shimon Peres, a deputy Secretary-General, is also on a speaking tour, and Mr. A. Geweiber, the other deputy, will be responsible for the party machine.

Independence Day greetings to Shazar

Present Shazar has received Independence Day greetings from the following heads of State:

Argentina, Belgium, Brazil, Cameroun, Colombia, Costa Rica, Cyprus, Denmark, Dominican Republic, El Salvador, Ghana, Ivory Coast, Kenya, Liberia, Malagasy, Malawi, Nicaragua, Nigeria, Norway, Panama, Paraguay, Rumania, Sierra Leone, South Korea, Togo, Uganda, and Venezuela.

HASSIDIM CLAIM PARADE SUCCESS

TEL AVIV. — Teams of Habad hassidim were with the soldiers preparing for the Jerusalem parade at their assembly points north of the Capital and performed the *tefilin* rites with those who cared to do so. This, according to a Habad release, was a major contribution to the success of the parade.

Truck crash toll: 5 dead, 38 injured

Five persons were killed and 38 more injured, 10 of them seriously, when a truck loaded with passengers crashed into a 10-metre deep *wadi* between Ramallah and Beit Horin on Thursday afternoon. The truck, belonging to Kvutzat Schiller, near Rehovot, was on the way home after the Independence Day parade. (The accident was briefly reported in Friday's paper).

Three of the dead had not been identified by last night. The two others were named as Ya'acov Matol, 28, of Kvutzat Schiller, and Ezra Matok, 23, address unknown.

The truck, carrying a number of kibbutz members, had apparently picked up a large number of hitch-hikers.

The casualties were taken by passing cars to Assaf Harofe and other hospitals in the vicinity. The three unidentified bodies are at Assaf Harofe.

The truck driver, Eliezer Miller, who was badly hurt, told police that his brakes failed while he was taking a curve and he could not avoid crashing into the wadi.

Poland dismisses two Jewish professors

WARSAW (UPI). — Two of Poland's leading professors of economics have been removed from their teaching chairs at Warsaw's main school of planning and statistics, reliable sources said yesterday.

Prof. Ignacy Sachs was dismissed from the chair of economic problems of underdeveloped countries and Prof. Kazimierz Laski was removed from the chair of political economy, the sources said. Both are believed to be Jewish.

Meanwhile, three prominent Czechoslovak writers made an "urgent appeal" to Polish Communist leaders yesterday "to put an end to the shameful anti-Semitism threatening to stain the common fight of the Poles and the Jews against Hitler's Fascism." The statement to the Czechoslovak trade union newspaper "Jracc," was made by Pavel Kohout, Jan Prochazka and Arnost Lustig.

On the other hand, the Polish press yesterday criticized Czechoslovakia for allowing "anti-socialist views" to creep into her process of liberalization and for "tendentious" reports on Polish student demonstrations.

U.J.A. LEADERS PLAN CONFERENCE HERE

Top leaders of the United Jewish Appeal who arrived for Israel's 20th anniversary celebrations are remaining for consultations about a conference to be held next month devoted to the role of philanthropy in solving Israel's future humanitarian needs.

They include Edward Ginsberg, general chairman; Paul Zuckerman, national chairman; Rabbi Herbert A. Friedman, executive vice-chairman; Irving Bernstein, assistant executive vice-chairman.

TWO-HOUR STRIKE AT KISHON PORT

HAIFA.—The 120 service and maintenance staff of the Kishon Harbour Services company staged a two-hour strike on Friday to press their claim for continued employment when the harbour is taken over by the Ports Authority. The take-over is scheduled for July 1, when the company's contract expires. The Authority has expressed its willingness to take over 40 of the men, whereas they demand that 70 should keep their jobs.

"WEREN'T YOU GOING TO NEW YORK"?

"Yes, but I couldn't miss the antique market in Brussels—a Sabena stop-over!"

This superb and reasonably priced outdoor antique market is but one feature of wonderfully warm-hearted Brussels. The city is a paradise for those seeking the unusual. ☐ And there is more to Belgium than Brussels. Within an hour's drive you reach Ghent; Bruges; the verdant Ardennes.

TEL AVIV — NEW YORK AND RETURN FAMILY FARE

Head of the Family	IL2,793.-
Wife or Children each + Travel Taxes	IL1,470.-
EXCURSION FARE, 21 Days + Travel Taxes	IL2,096.-

SABENA BELGIAN World AIRLINES

AMERICA • EUROPE • THE NEAR EAST • ASIA • AFRICA